

SW 1/4, SE 1/4, SECTION 12, T.2S., R.1W., W.M., WASHINGTON COUNTY, OREGON

WATER RIGHT APPLICATION MAP

FOR

PACIFIC REALTY ASSOCIATES

111 S.W. 5TH
PORTLAND, OR 97204



SCALE 1" = 100'

IRRIGATED ACRES 1.6 TOTAL

1,090'

G-11921
G-11089

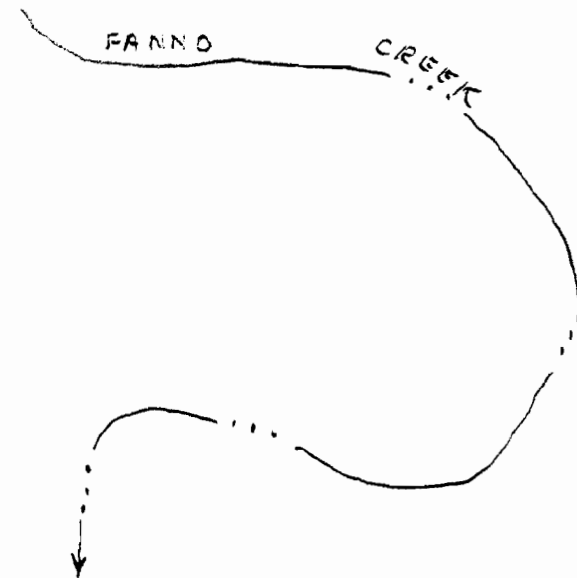

SOUTH 1/4 COR.

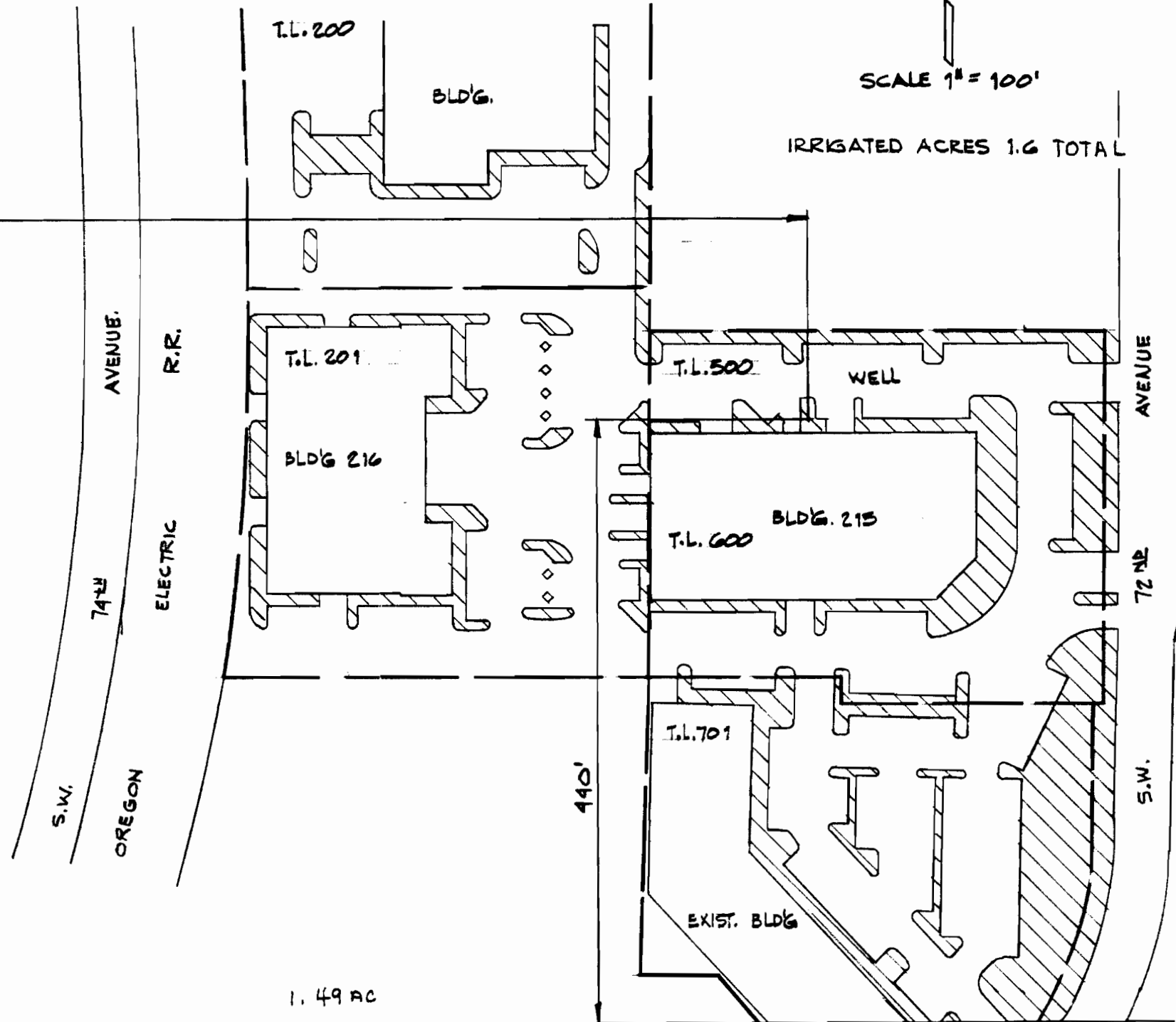

1.49 AC

0.11 AC

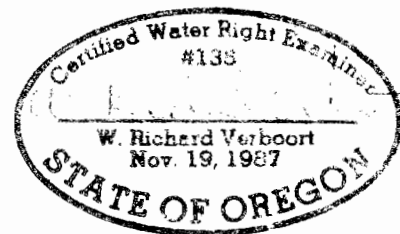

PREPARATION OF THIS MAP IS FOR THE PURPOSE OF IDENTIFYING THE LOCATION OF THE WATER RIGHT ONLY. THERE IS NO INTENT TO PROVIDE DIMENSIONS OR LOCATION OF PROPERTY OWNERSHIP LINES.

REV 7-31-90

PREPARED BY:
W. RICHARD VERBOORT, P.E.
CERTIFIED WATER RIGHT EXAMINER
HILLS BORO, OREGON