

Note: This map was prepared for the purpose of identifying the location of water rights only, and is not intended to provide dimensions or the location of property ownership lines.

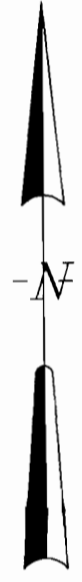

24 19  
25 30

**FINAL PROOF SURVEY**  
**UNDER**

Application No. G-12156 Permit No. G-11106

**IN NAME OF**

Brooks Resources Corporation

Surveyed Sept., 1995, by Thomas A. Walker, P.E., CWRE

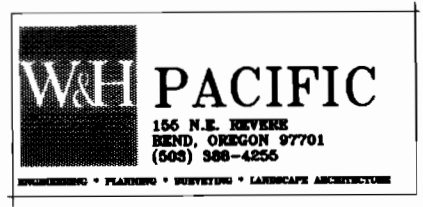

**LEGEND:**

	Irrigation
	Lake

**Totals: (in acres)**

Irrigated	115.40
Lake	4.74

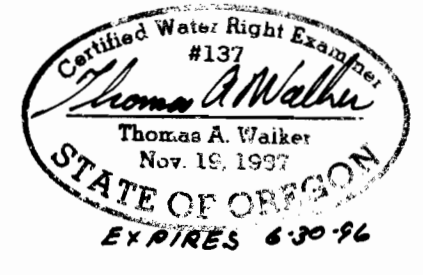

# AWBREY BUTTE GOLF COURSE

RECEIVED  
JUN 28 1990  
MOUNTAIN VIEW  
711 1/2 S. W. 11th E.

APPLICATION FOR PERMIT TO APPROPRIATE GROUNDWATER

LOCATED IN SECTIONS 24 & 25, T.17S., R.11E., W.M.

Application No. D-12156  
JUNE 26, 1990 Permit No. G11106

NOTE: THIS MAP WAS PREPARED FOR THE PURPOSE OF IDENTIFYING THE LOCATION OF WATER RIGHTS ONLY AND HAS NO INTENT TO PROVIDE DIMENSIONS OR LOCATION OF PROPERTY OWNERSHIP LINES.

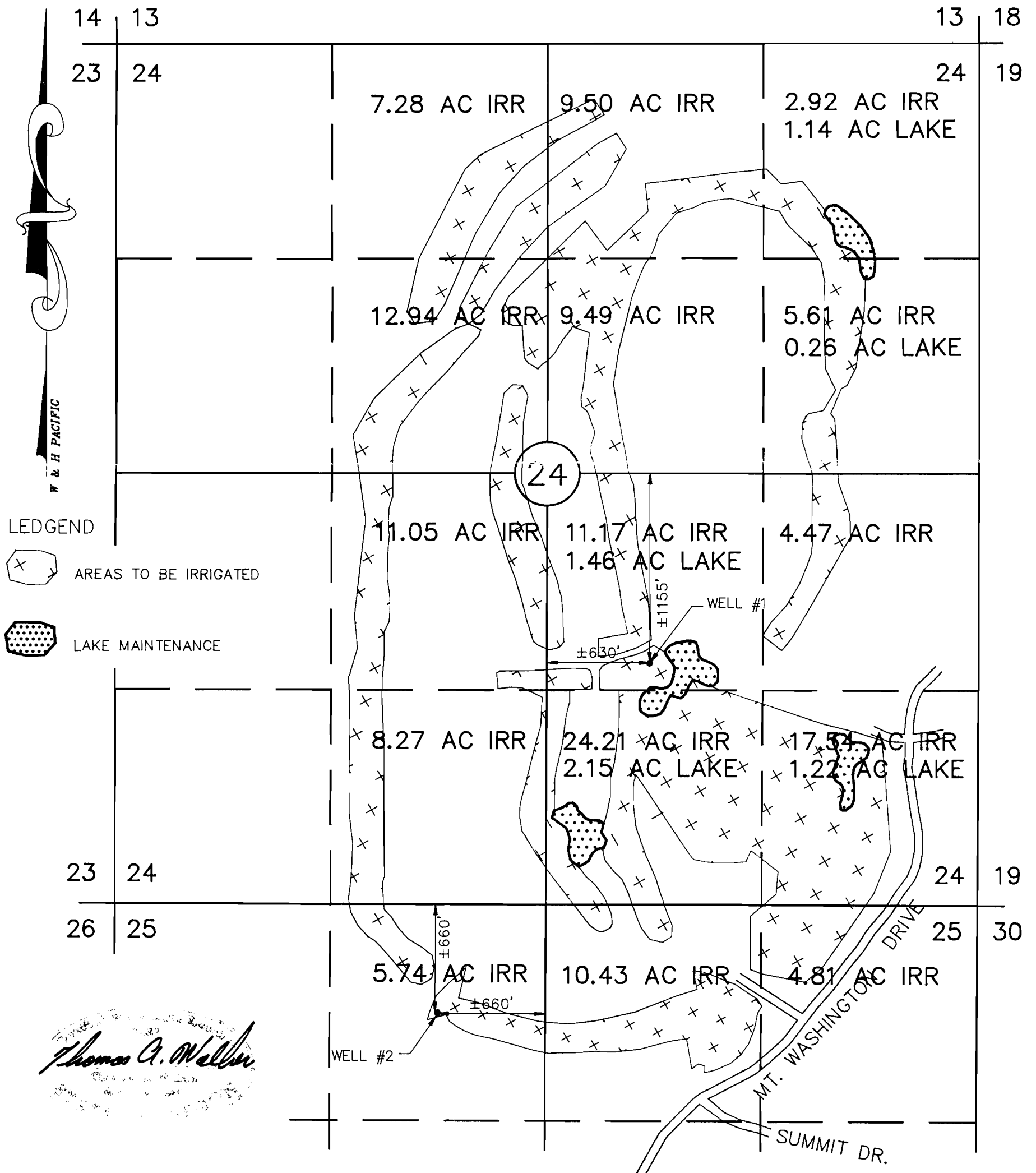

*Thomas A. Waller*

GRAPHIC SCALE



( IN FEET )  
1 inch = 660 ft.



**WILSEY & HAM  
PACIFIC**

155 N.E. REVERE  
BEND, OREGON 97701  
(503) 388-4255

PLANNING • ENGINEERING • SURVEYING • LANDSCAPE ARCHITECTURE