

# FINAL PROOF SURVEY

UNDER

APPLICATION #G-12170 PERMIT #G-11114  
SITUATED IN THE SW 1/4 SW 1/4 OF SECTION 35, T39S, R12EWM,  
KLAMATH COUNTY, OREGON  
FEBRUARY 1996

MAP PREPARED FOR  
-- LEONARD FORE --

MAP PREPARED FROM  
-- RECORD OF SURVEY #3603 --  
-- RECORD OF SURVEY #4785 --  
-- FIELD SURVEY --

**RECEIVED**

MAR - 8 1996  
WATER RESOURCES DEPT.  
SALEM, OREGON

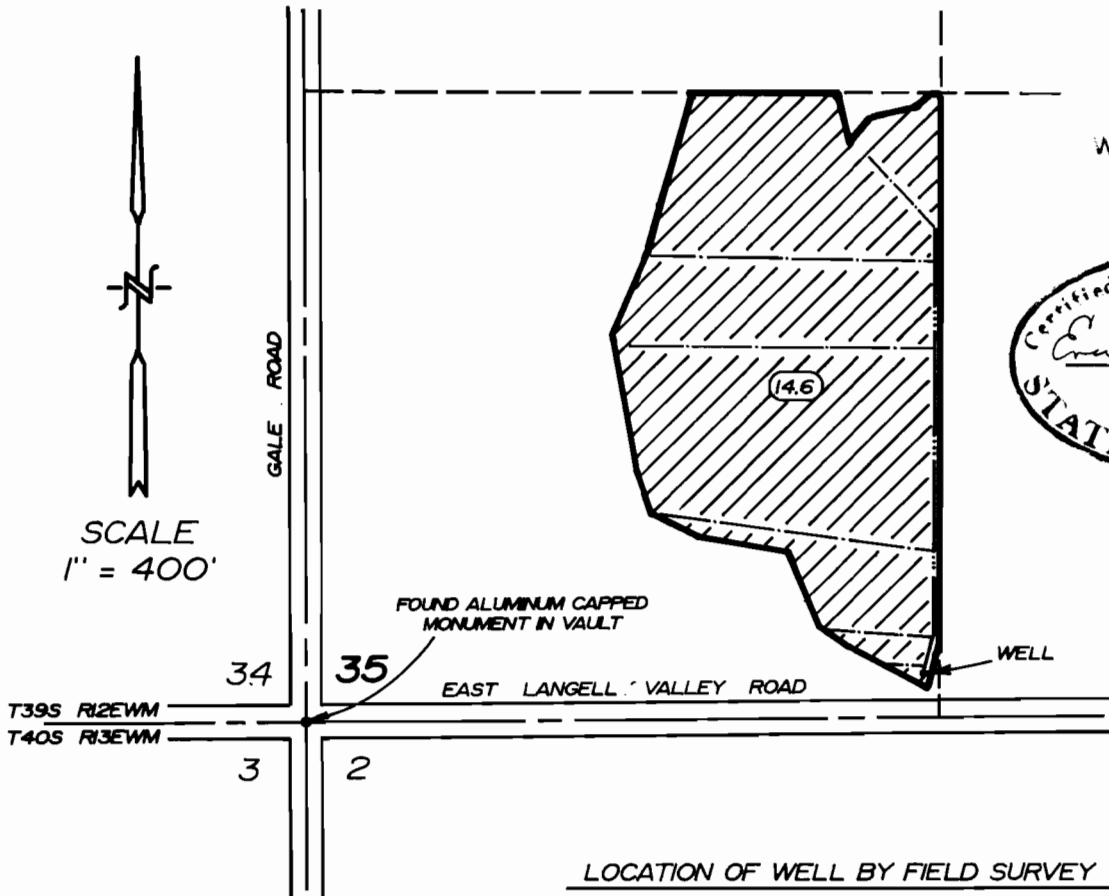
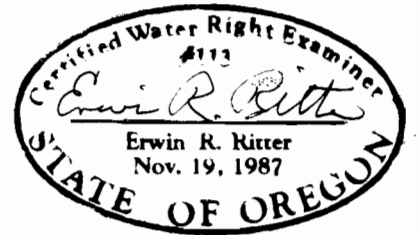

LOCATION OF WELL BY FIELD SURVEY

96 FEET NORTH AND 1290 FEET EAST OF THE  
SOUTHWEST CORNER OF SECTION 35

----- INDICATES LOCATION OF 6" MAIN LINE  
(TOTAL FOOTAGE = 940)

----- INDICATES LOCATION OF 3" LATERALS  
(TOTAL FOOTAGE = 2400)

TOTAL AREA

-- 14.6 Ac. --

THE PURPOSE OF THIS MAP IS TO IDENTIFY THE LOCATION OF THE  
WATER RIGHT. IT IS NOT INTENDED TO PROVIDE INFORMATION RELATIVE TO  
THE LOCATION OF PROPERTY OWNERSHIP BOUNDARY LINES.

TRU-LINE SURVEYING, INC.  
2333 SUMMERS LANE  
KLAMATH FALLS, OR. 97603