

SECTION 4&5 T.1N., R2W., W.M.
WASHINGTON COUNTY, OREGON

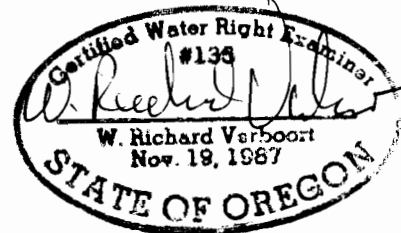
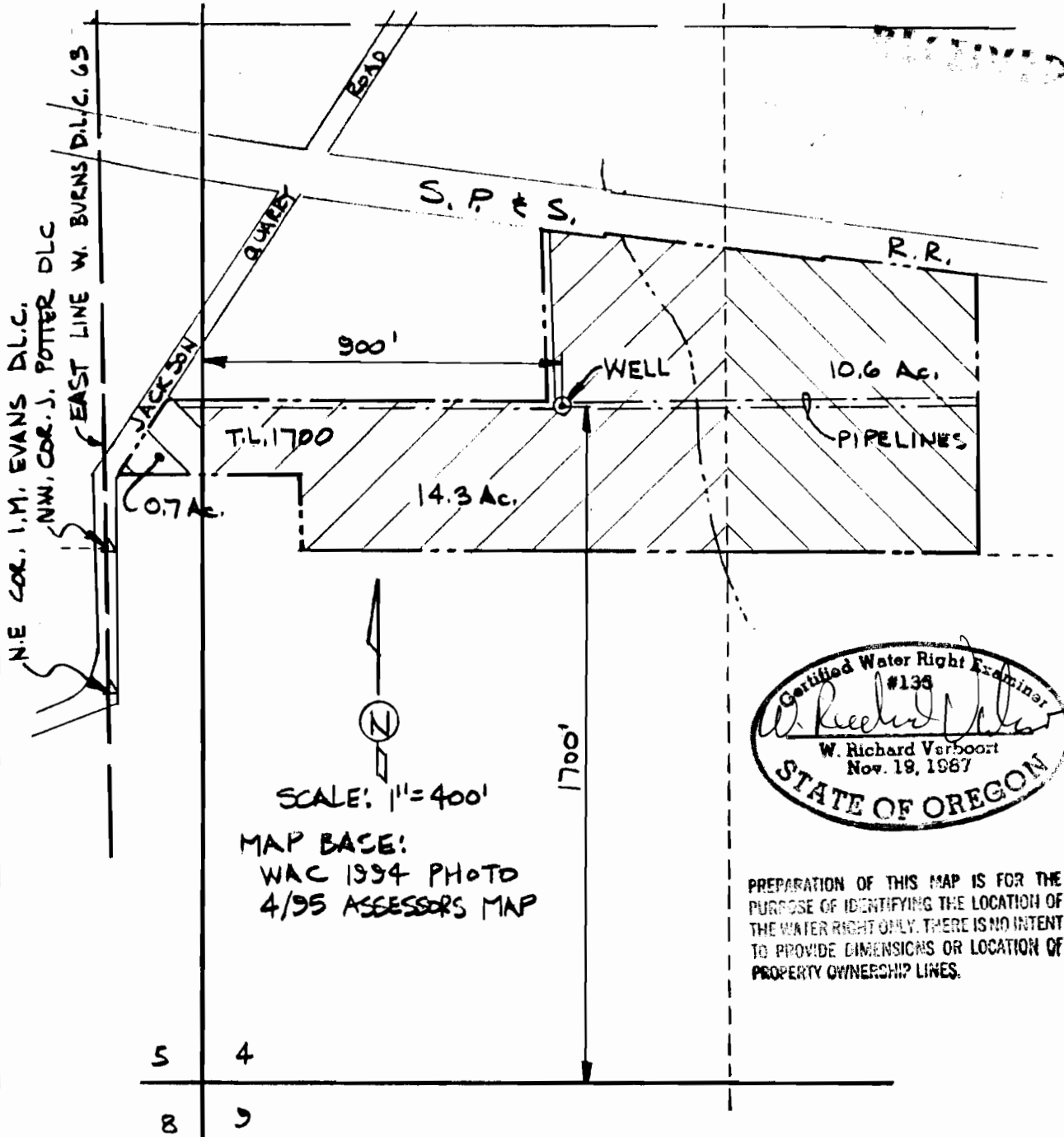

PREPARATION OF THIS MAP IS FOR THE PURPOSE OF IDENTIFYING THE LOCATION OF THE WATER RIGHT ONLY. THERE IS NO INTENT TO PROVIDE DIMENSIONS OR LOCATION OF PROPERTY OWNERSHIP LINES.

FINAL PROOF SURVEY
UNDER
APPLICATION G-12106 PERMIT G-11121
SURVEYED AUGUST 24, 1955

VERBOORT ENGINEERING
AGRICULTURE · CIVIL · WATER RESOURCES
HILLSBORO, OREGON

by date
designed WRV 8/95
drawn JER 8/95
checked WRV 8/95
drawing no. 95-A-10
sheet no. 1/1

JAMES THOMPSON & SCOTT WALTERS
29252 N.W. CHALMERS LANE
CORNELIUS, OR 97113