





SCALE: 1" = 200'

FINAL PROOF MAP FOR RONALD C. MENKE & CARL P. MOSELEY

IN THE SW 1/4 OF THE SE 1/4 OF
SECTION 13, T.3S., R.1E., W.M.,
CLACKAMAS COUNTY, OREGON

LEGEND

-  GREENHOUSES - 14,240 SQ. FT. / 0.33 AC.
-  GROUND STOCK - 1.64 AC.
-  CONTAINER STOCK - 0.86 AC.

NOTE:

THIS MAP DOES NOT INTEND TO
PROVIDE DIMENSIONS FOR THE EXACT
LOCATION OF PROPERTY OR BOUNDARY
LINES.

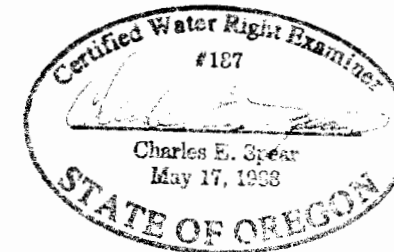

DATE: JULY 16, 1994

CHARLES E. SPEAR
831 N.E. BIRCHAIRE LN.
HILLSBORO, OREGON 97124

CO. RD. 433 CRITESER ROAD

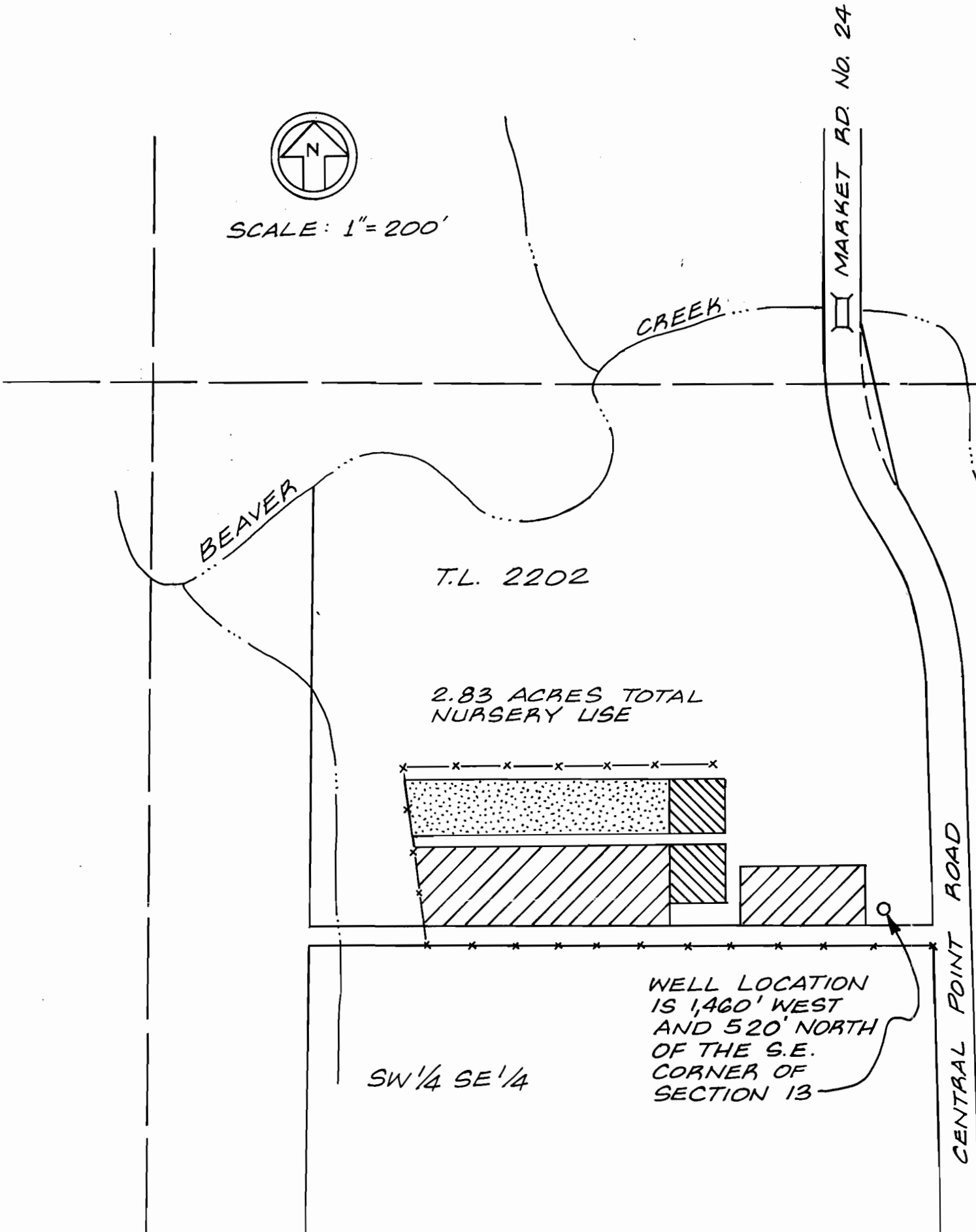

SE 1/4 SE 1/4