

# MAP TO ACCOMPANY WATER RIGHT APPLICATION

SITUATED IN THE NE1/4NE1/4, SW1/4NE1/4, SE1/4NW1/4 AND  
NE1/4SW1/4 OF SECTION 7, T38S, R11EWM, KLAMATH  
COUNTY, OREGON.

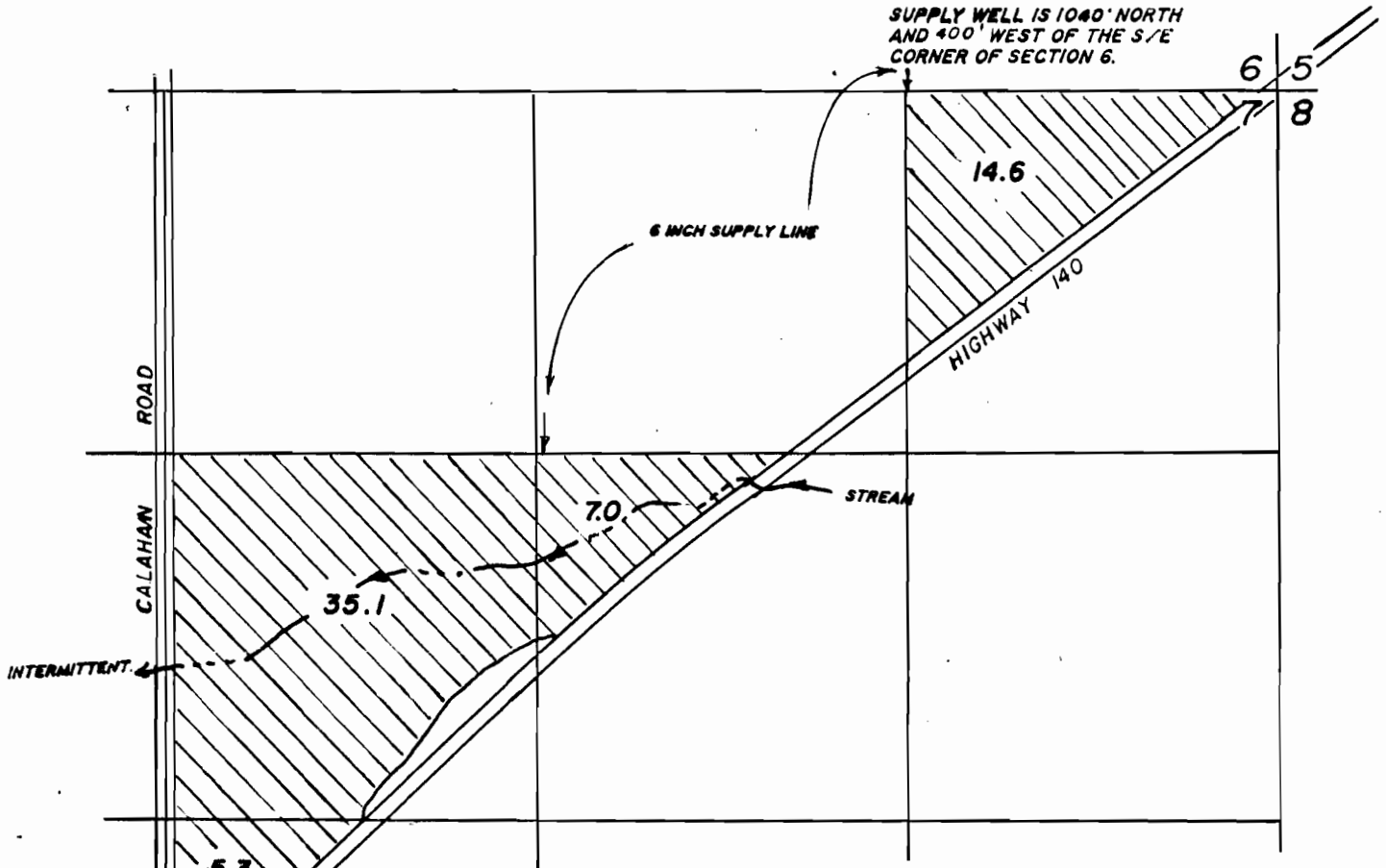

Application No. D-12092  
Permit No. G11139

THE PURPOSE OF THIS MAP IS TO IDENTIFY THE  
LOCATION OF THE WATER RIGHT APPLICATION. IT IS  
NOT INTENDED TO PROVIDE INFORMATION RELATIVE  
TO THE LOCATION OF PROPERTY OWNERSHIP  
BOUNDARY LINES.

LAND THIS APPLICATION  
62.0 ACRES

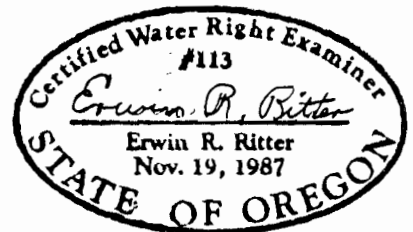

SCALE 1" = 660'

DATE 4/23/90

10/30/90 REVISED WELL TIE