

RECEIVED

JAN 06 1986

WATER RESOURCES DEPT  
SALEM, OREGON

RECEIVED

MAY - 7 1997

Application No. G-11444

Permit No. G11148

WATER RESOURCES DEPT.  
SALEM, OREGON

CLOSED WELL

PIT WELL

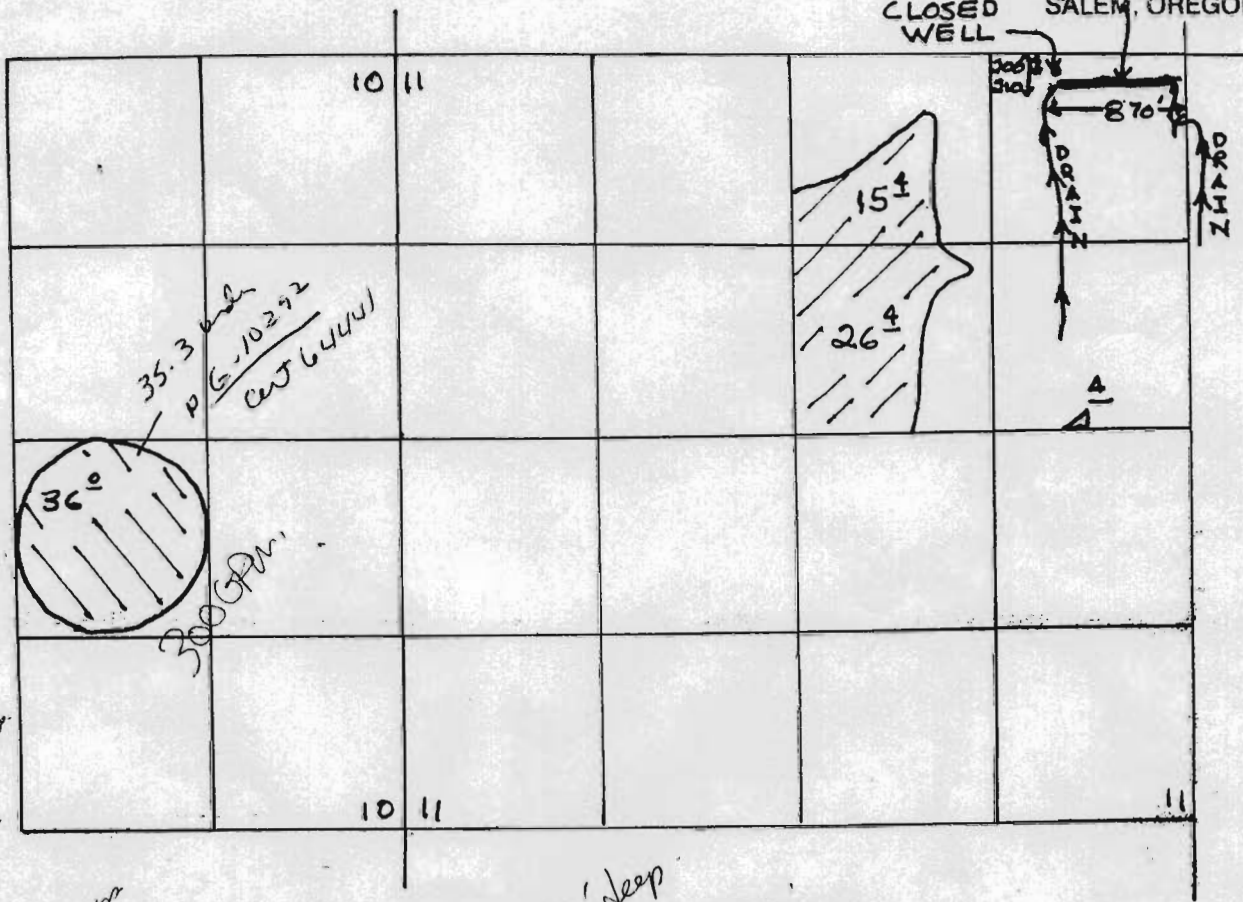

closed well +  
unmanned automatic  
post. 10' Apr 97  
at well. US elec. meter.  
pumping pump.  
Hollister St.  
30' pipe up to  
4" diam. 45' pipe.  
Access to  
well.

35.3  
P G-10292  
CW 64441

300 GPM

50' deep  
50' 1100'

T. 3 N. R. 28 E.

Primary /// from closed well & pit well  
under Application G-11444

~~Primary~~  
~~Supplemental~~ ///

From PIT Well & closed well  
under right described by  
Certificate 64441

REVISED MAP  
GROUND WATER

8' out to  
15" steel  
Feed into  
diameter MC  
5' to 7' 10"  
Buried

at new  
platform  
operating @ 38 PSI  
1.5 mi. to  
AT pump