

TAX LOT No. 18-45D-2400
 SEC. 24, T.18S., R.45E., W.M.

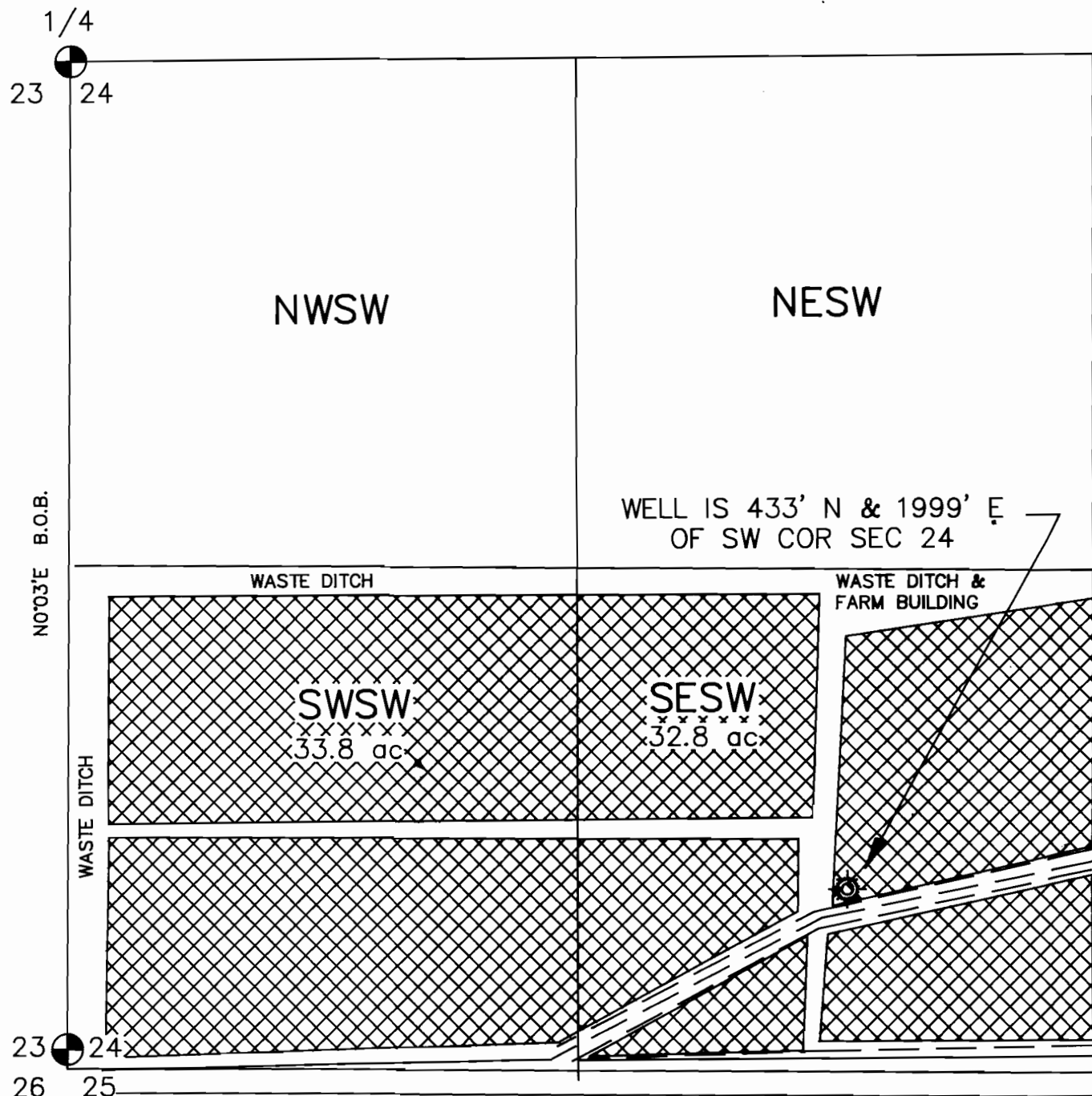

W.C. NORTH
 29.04'

U.S. HWY. 20-26

FINAL PROOF

DISCLAIMER

I, ALBERT GASCHLER, HEREBY CERTIFY: THAT THIS MAP WAS MADE TO BE A PART OF THE APPLICATION FOR A FINAL PROOF OF PERMIT No. G-11150. SECTIONAL LINES SHOWN ARE APPROXIMATE AND THIS MAP IS NOT INTENDED FOR ANY OTHER USE AND DOES NOT GUARANTEE LAND OWNERSHIP.

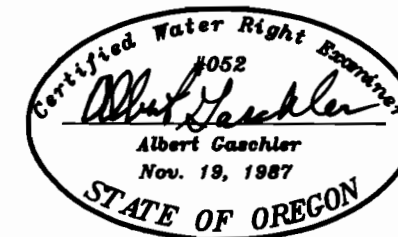

CERTIFICATE EXPIRES : 12-31-93

APPLICATION No.: G-11826

PERMIT No.: G-11150

EXISTING PERMITS : PRIMARY, No. 4303

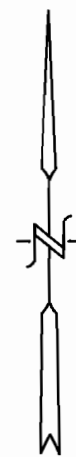

SCALE: 1" = 400'

LEGEND

- GOVERNMENT CORNER
- WELL
- CONC. LINED DITCH
- EARTH DITCH
- EXIST. WATER RIGHT
- SUPPLEMENTAL RIGHT

WATER RIGHTS EXAMINERS MAP

FOR : ERNEST E. ADAMS

GASCHLER & CUMMINGS

CIVIL ENGINEERING - LAND SURVEYING - WATER RIGHTS
 P.O.BOX 412 / 786 SUNSET DR., 889-2101, ONTARIO, OREGON

CHECKED BY: AJG DRAWN BY: BOB JR. APPROVED BY: AJG

DATE: 9-20-93 DRAWING No. WO7193-A428 REVISED:

SHEET 1 OF 3 JOB No. WO-7193 BK. PG.