

APPLICATION MAP
 IN THE NAME OF
 TIMBERLINE RIM WATER COMPANY
 SEC 30 T2S R7E WM
 DIVISIONS 1,2,3,4 & 5
 TIMBERLINE RIM SUBDIVISION
 CLACKAMAS COUNTY OR.

Application No G-11916
 Permit No. G11165

250,000 GAL
 STEEL RESERVOIR
 N 351' W 63' FROM
 CENTER OF NE 1/4
 OF SEC 30

WELL NO. 1
 ELI 1337

N 40° E 10'
 FROM CENTER OF
 NE 1/4 OF SEC 30

CENTER OF
 NE 1/4
 SEC. 30



E. BARLOW TRAIL RD.
 CO. RD. NO 720

CENTER SEC 30

WELL NO 2
 ELI 1170
 S 220' W 130'
 FROM NE CORNER
 OF SW 1/4 SEC. 30

SANDY RIVER

SOUTH 1/4 CORNER
 SECTION 30

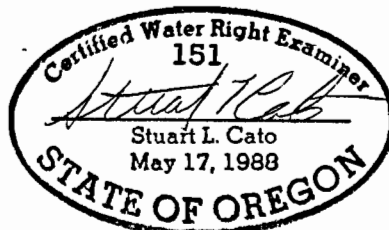

RECEIVED

AUG 1 1990
 WATER RESOURCES DEP
 SALEM, OREGON

kpff
 consulting engineers
 PORTLAND OREGON
 PROJ. 85101.4
 APRIL 1989
 SLC
 227-3251

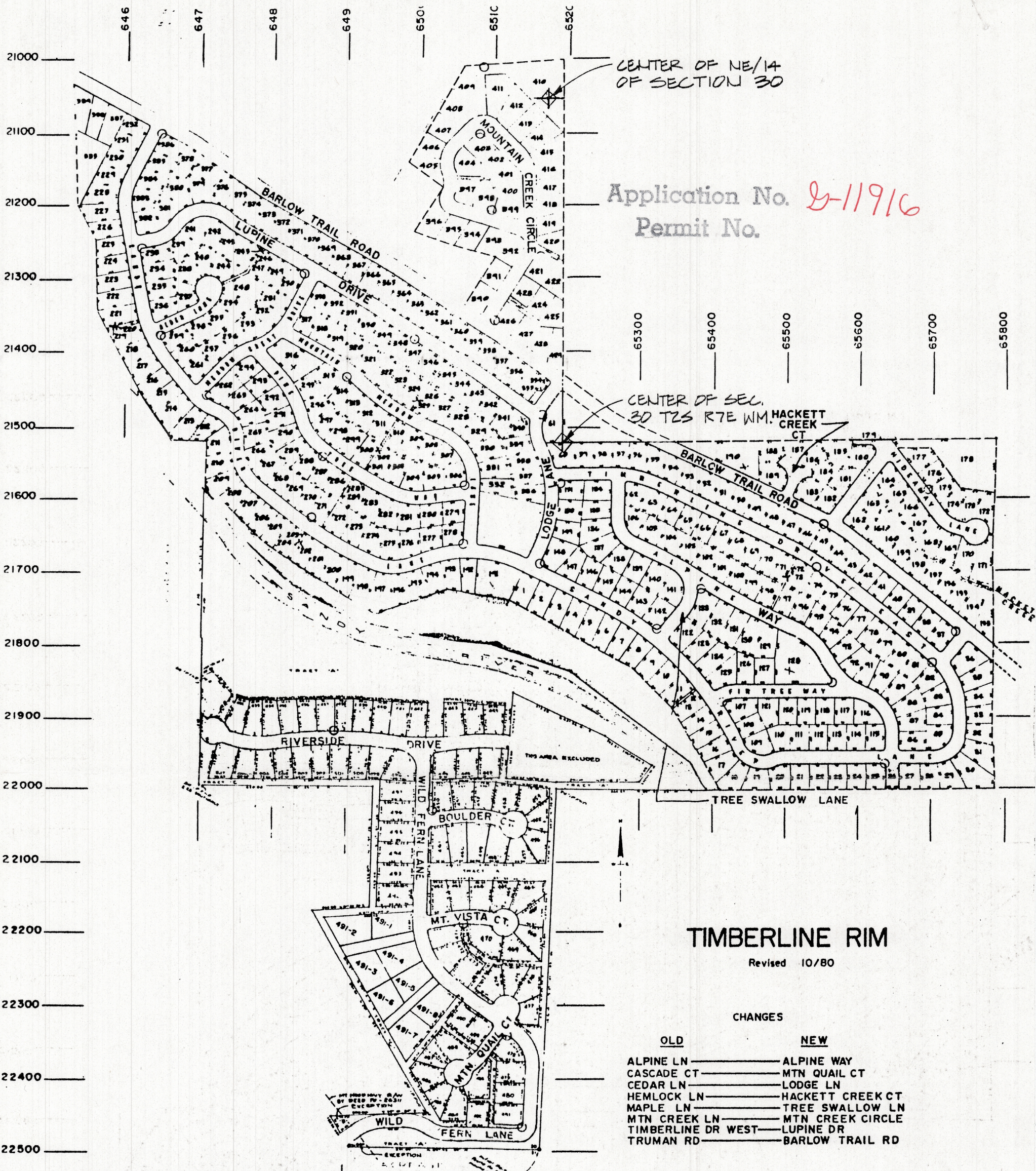

CENTER OF NE/4 OF SECTION 30

Application No. *2-11916*
Permit No.

CENTER OF SEC. 30 T2S R7E W1M. HACKETT CREEK CT

TIMBERLINE RIM
Revised 10/80

CHANGES

OLD	NEW
ALPINE LN	ALPINE WAY
CASCADE CT	MTN QUAIL CT
CEDAR LN	LODGE LN
HEMLOCK LN	HACKETT CREEK CT
MAPLE LN	TREE SWALLOW LN
MTN CREEK LN	MTN CREEK CIRCLE
TIMBERLINE DR WEST	LUPINE DR
TRUMAN RD	BARLOW TRAIL RD

RECEIVED
 MAY 9 1989
 WATER RESOURCES DEPT.
 SALEM, OREGON