

FINAL PROOF SURVEY

FOR
 LOREN AND KATHY LUCORE
 HC 10 BOX 463
 LAKEVIEW, OR 97630
 (503) 947-3615

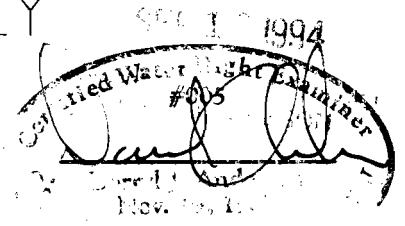

APPLICATION G-12143 PERMIT G-11173

LEGEND

20.0 ACRES BEING IRRIGATED.

WELL

SECTION LINES

1/4 SECTION LINES

1/16 SECTION LINES

FENCE

EXPIRES DEC 31 '95

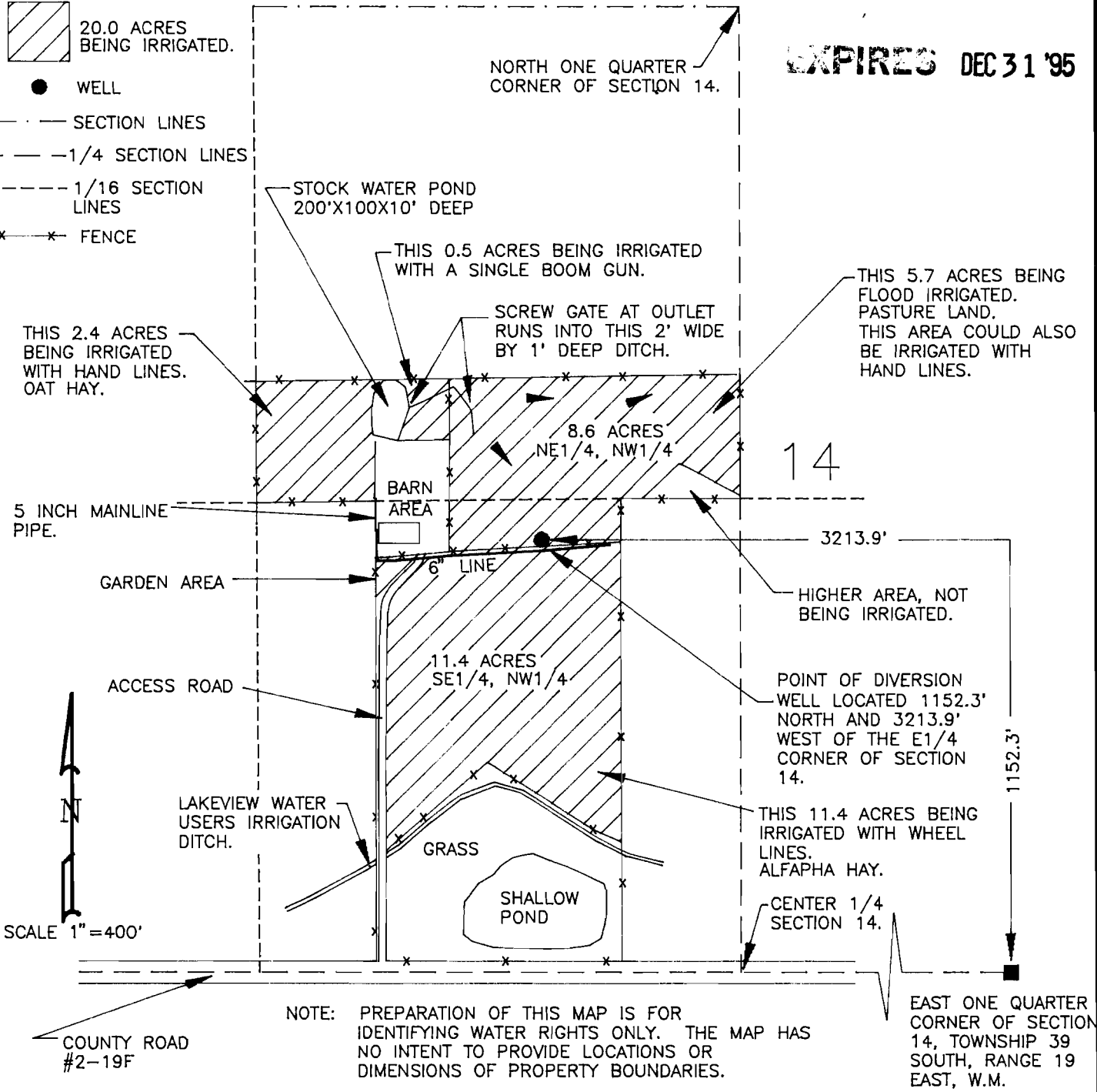

PREPARED FOR: LOREN AND KATHY LUCORE
 HC 10 BOX 463
 LAKEVIEW, OR 97630

ANDERSON ENGINEERING
 HC 64 BOX 24 - HWY. 395
 LAKEVIEW, OREGON 97630
 (503) 947-4407

DATE: 9/15/94
 SCALE: 1"=400'
 JOB: 94055
 DWG. BY: R.F.C.
 FILE: 94055
 SHEET 1 OF 1