

NE 1/4 OF THE NE 1/4 OF SECTION 6  
T2S, R4E of the WM  
CLACKAMAS COUNTY, OREGON

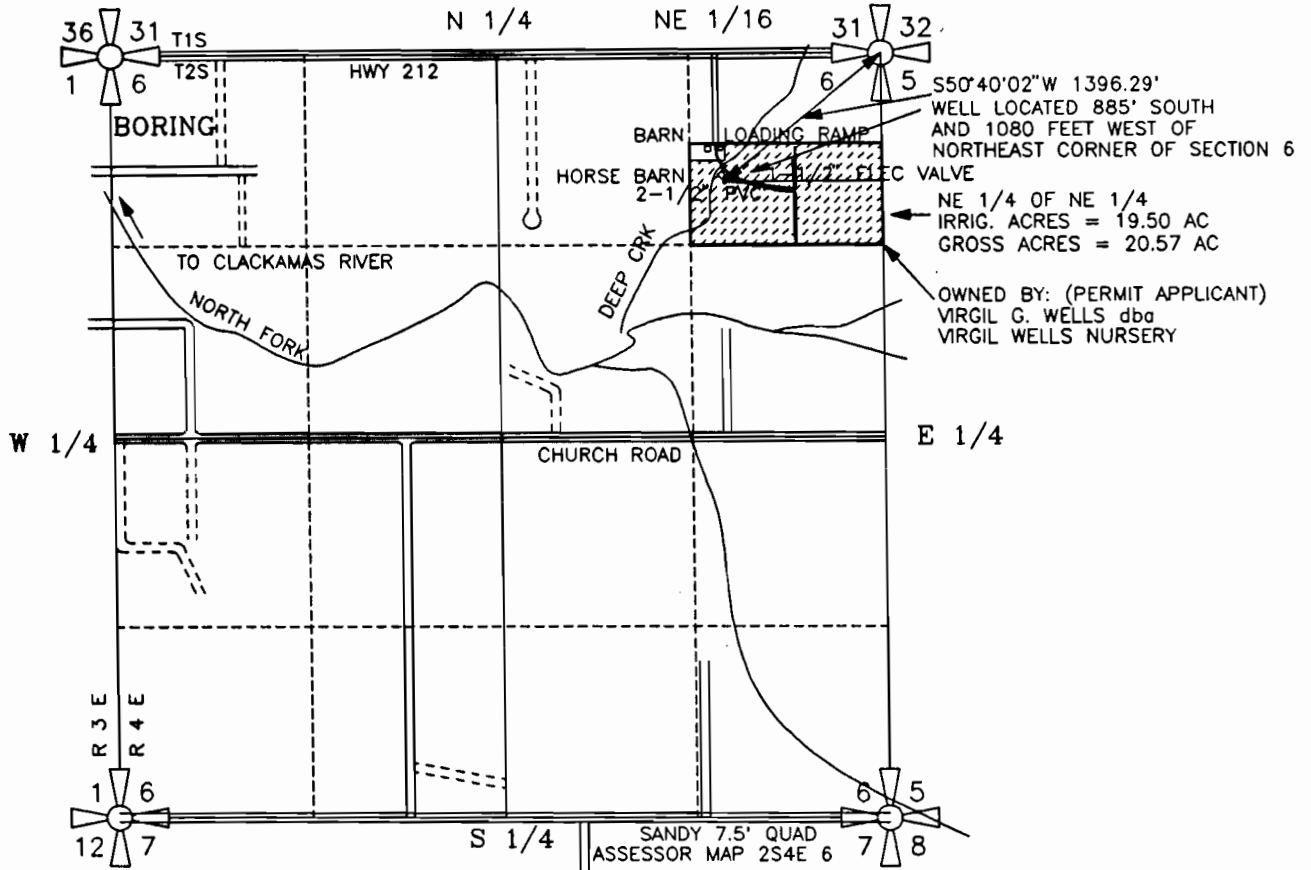

PREPARATION OF THIS MAP WAS FOR THE PURPOSE OF IDENTIFYING THE LOCATION OF THE WATER RIGHTS ONLY AND HAS NO INTENT TO PROVIDE DIMENSIONS OR LOCATION OF PROPERTY OWNERSHIP LINES.

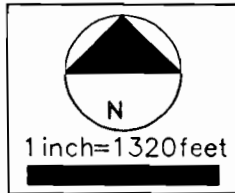
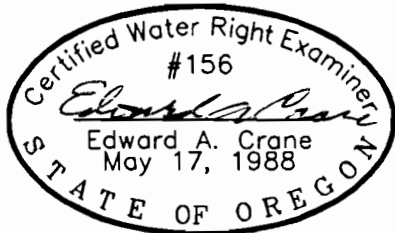

WELL #1 IS LOCATED 885' SOUTH & 1080' WEST OF THE NORTHEAST CORNER OF SECTION 6, TOWNSHIP 2 SOUTH, RANGE 4 EAST OF WILLAMETTE MERIDIAN IN CLACKAMAS COUNTY, OREGON

GROUNDWATER PERMIT G-11180  
TO APPROPRIATE GROUND WATER  
PREPARED BY EDWARD A. CRANE, CWRE

Renewal 12/31/95  
Signed: *g-29-94*  
SURVEYED SEPTEMBER 20, 1994  
BY EDWARD A. CRANE, CWRE

D:\DRAWING\CWRE\WELLS1.DWG

DATE  
SEPT 1994  
PROJECT NO.  
123 001



**CRANE & MERSETH**  
Engineering/Surveying  
SUITE 604  
12042 SE SUNNYSIDE ROAD  
CLACKAMAS, OREGON 97015  
BUS: (503) 698-4851  
FAX: (503) 698-4851  
(AUTO SWITCHING)

APPLICATION FOR PERMIT NUMBER G-12219  
PERMIT NUMBER G-11180 IN THE NAME OF:  
VIRGIL G. WELLS dba VIRGIL WELLS NURSERY  
31980 SE DAPHNE COURT  
BORING, OREGON 97009

FIGURE  
1/1