

RECEIVED

APR 24 1990

WATER RESOURCES DEPT.
SALEM, OREGON

T7S., R.1W., W.M.

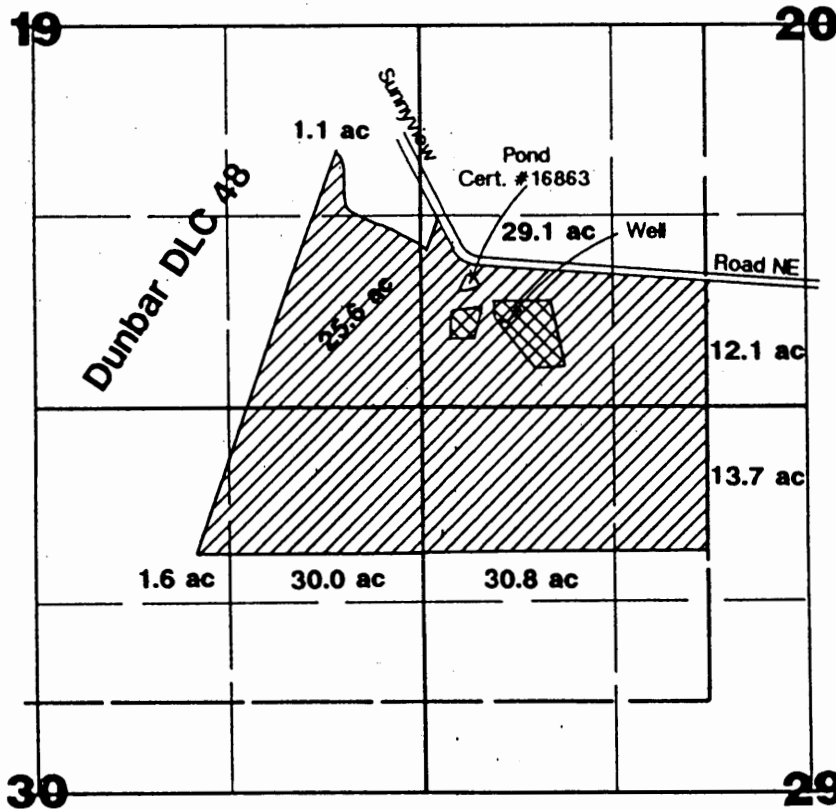

1" = 1320'

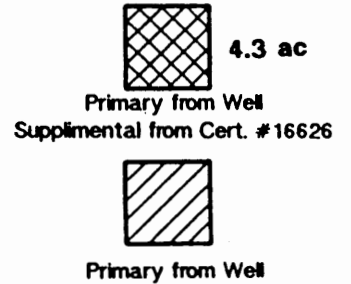

Well located 550'N & 580'E from SW cor. Section 20.

Richard Kuenzi
Application Map

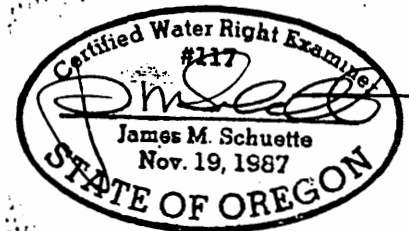

Application #: 92-12085 Permit #: G11197

NOTE: Map is for the purpose of identifying location of water right and has no intent to dimension or locate property ownership lines.