

T 38 S R 3 W W.M.

JACKSON COUNTY, OREGON

BASIS OF BEARING IS
FOUND MONUMENTS
PER SUNSHINE VILLAGE
SUBDIVISION PLAT

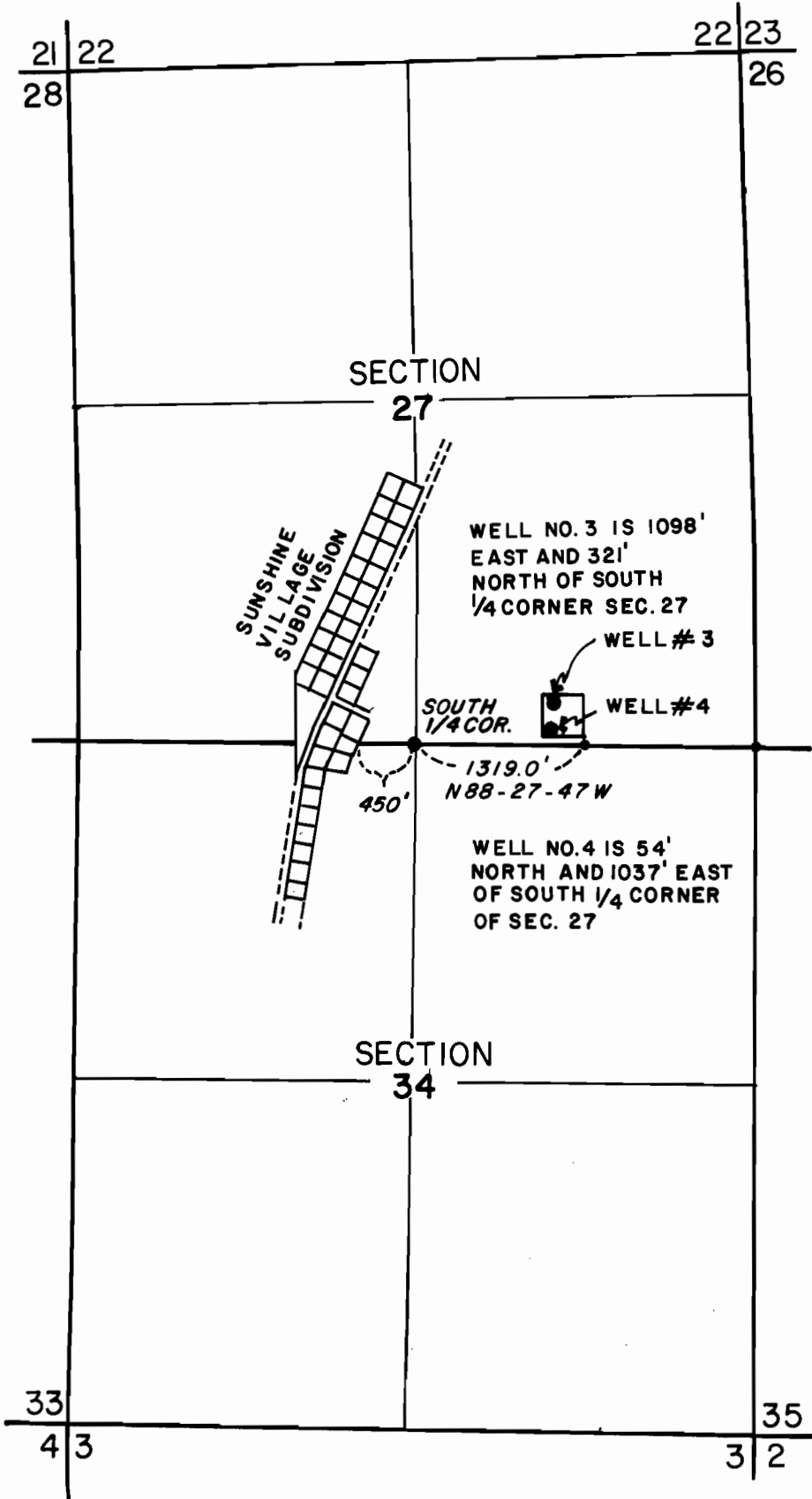

SCALE 1" = 1320'

NOTE: THIS MAP IS
FOR WATER RIGHTS
LOCATION ONLY- NOT
INTENDED TO SHOW
PROPERTY LINES OR
OWNERSHIP

LOCAL ASSOCIATION
WATER SUPPLY SYSTEM

NOVEMBER , 1992



FINAL PROOF SURVEY

APPLICATION NO. G11752 PERMIT NO. G11199

IN NAME OF

SUNSHINE VILLAGE WATER ASSOCIATION

SURVEY BY: KERRY K. BRADSHAW
WRE 233