

TAX LOT No. 18-45D-1801 & 1900
 SEC. 23, T.18S., R.45E., W.M.

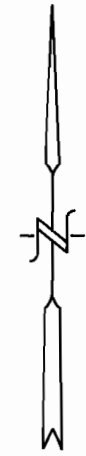
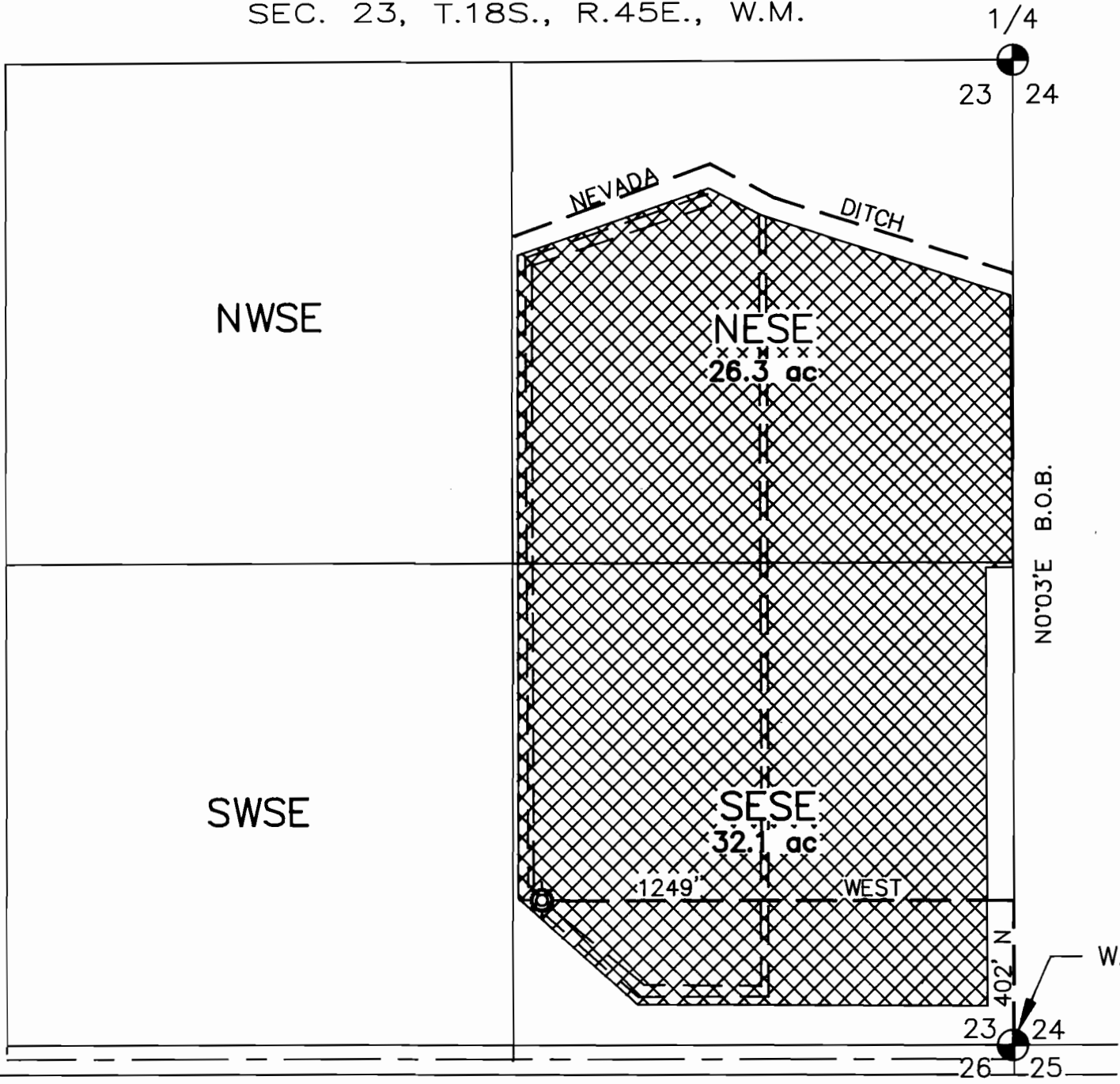

SCALE: 1" = 400'

DISCLAIMER

I, ALBERT GASCHLER, HEREBY CERTIFY: THAT THIS MAP WAS MADE TO BE A PART OF THE APPLICATION FOR A FINAL PROOF OF APPLICATION No. G-11815. SECTIONAL LINES SHOWN ARE APPROXIMATE AND THIS MAP IS NOT INTENDED FOR ANY OTHER USE AND DOES NOT GUARANTEE LAND OWNERSHIP.

~~SECRET~~

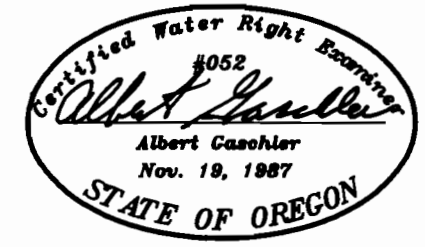

CERTIFICATE EXPIRES : 12-31-93

APPLICATION No.: G-11815
 PERMIT No.:
 EXISTING PERMITS : PRIMARY, No. 4303

LEGEND

- GOVERNMENT CORNER
- WELL
- EARTH DITCH
- EXIST. WATER RIGHT
- SUPPLEMENTAL RIGHT

U.S. HWY. 20 - 26

FINAL PROOF

WATER RIGHTS EXAMINERS MAP		
FOR : KIRT ADAMS		
GASCHLER & CUMMINGS		
CIVIL ENGINEERING - LAND SURVEYING - WATER RIGHTS P.O. BOX 412 / 786 SUNSET DR., 889-2101, ONTARIO, OREGON		
CHECKED BY: AJG	DRAWN BY: BOB JR.	APPROVED BY: AJG
DATE: 9-20-93	DRAWING No. WO7293-A424	REVISED:
SHEET 1 OF 3	JOB No. WO-7293	BK. PG.