

T. 5 S., R. 2 W., W. M.

RECEIVED

SEP 22 1995

WATER RESOURCES DEPT
SALMON REGION

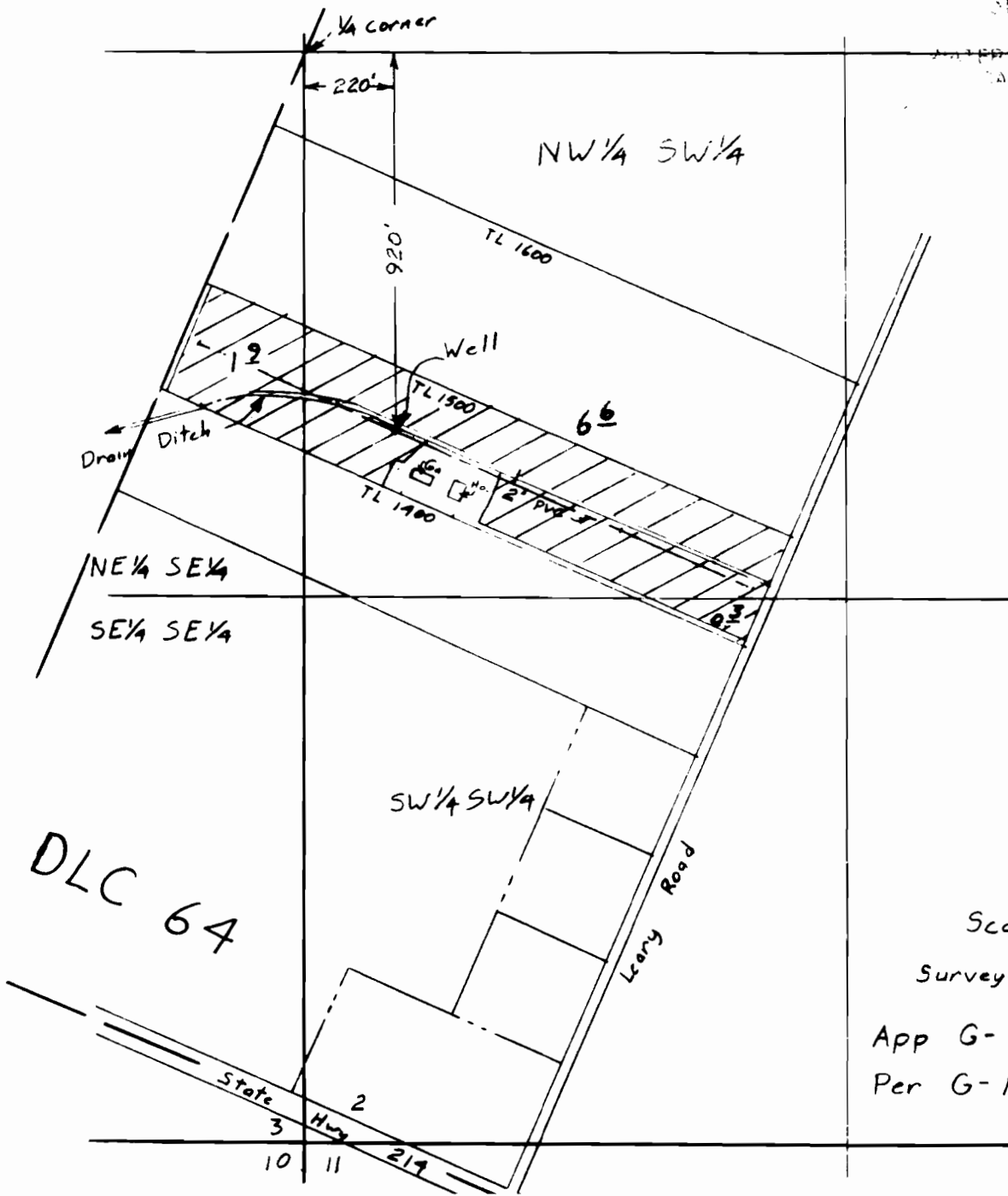

Scale 1" = 400'

Surveyed Sep 22, 1995

App G-12329

Per G-11202

Claim of Beneficial Use Map
for
DOUG CHADWICK'S
PLEASANT VALLEY FARM

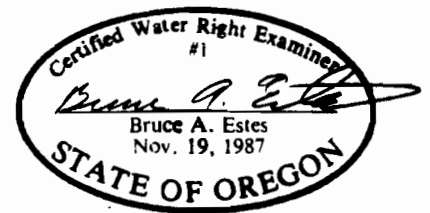

ESTES SURVEYS

6293 Sunnyview Rd. NE
Salem, OR 97305
(503) 585-7593

60382 Arnold Rd.
Bend, OR 97702
(503) 382-7391

This map is for the purpose of locating a water right only and has no intent to provide legal dimensions or the location of property lines.