

RECEIVED

JUN 27 1990

WATER RESOURCES DEPT.
SALEM, OREGON

R. 33 E., W.M.



T 24 S. 36
T 25 S. 2 1

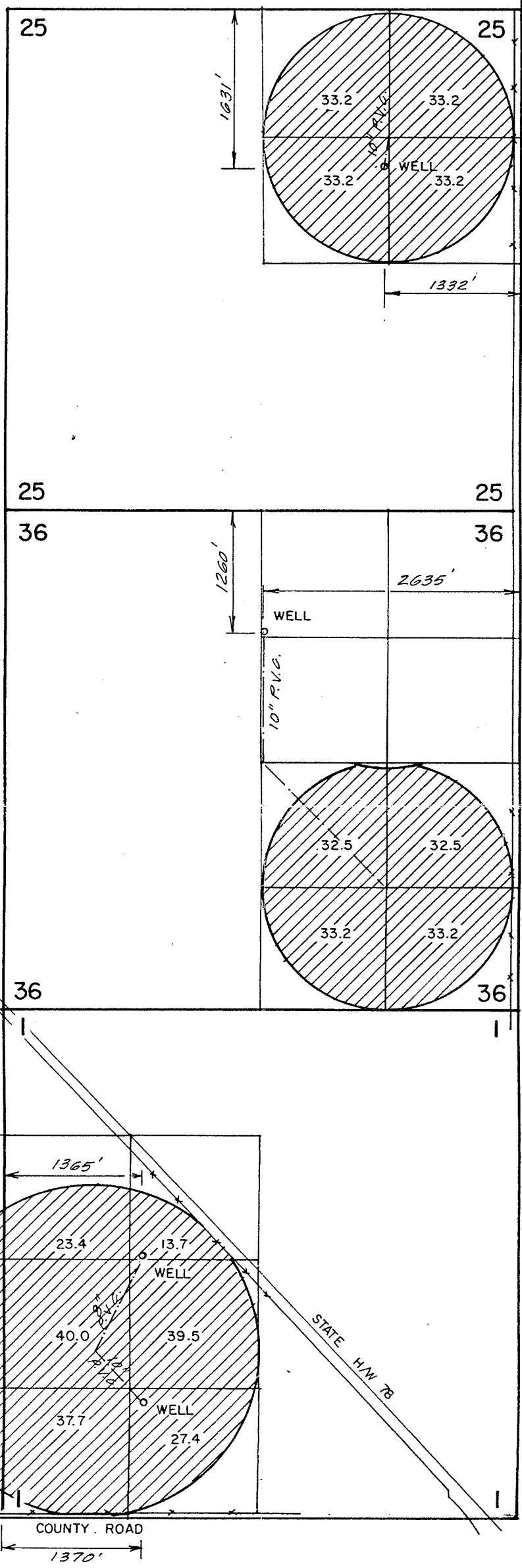

Application No. D-12154
Permit No. G11230

	GEARLD A. and ONA L. LINDSEY		HINES, OR
	WATER RIGHT APPLICATION MAP		
	Scale: 4" = 1 mile	Date: Apr 1990	Job: 1111
	Dsn:	M. A. PALMER & SONS, INC. ENGINEERING & SURVEYING 254 N. Alder - Box 61 Burns, Oregon 97720	Sht. No. /
Drn: CTP	of /		
Ckd:			