

# T 22 S, R 32 1/2 E, WM

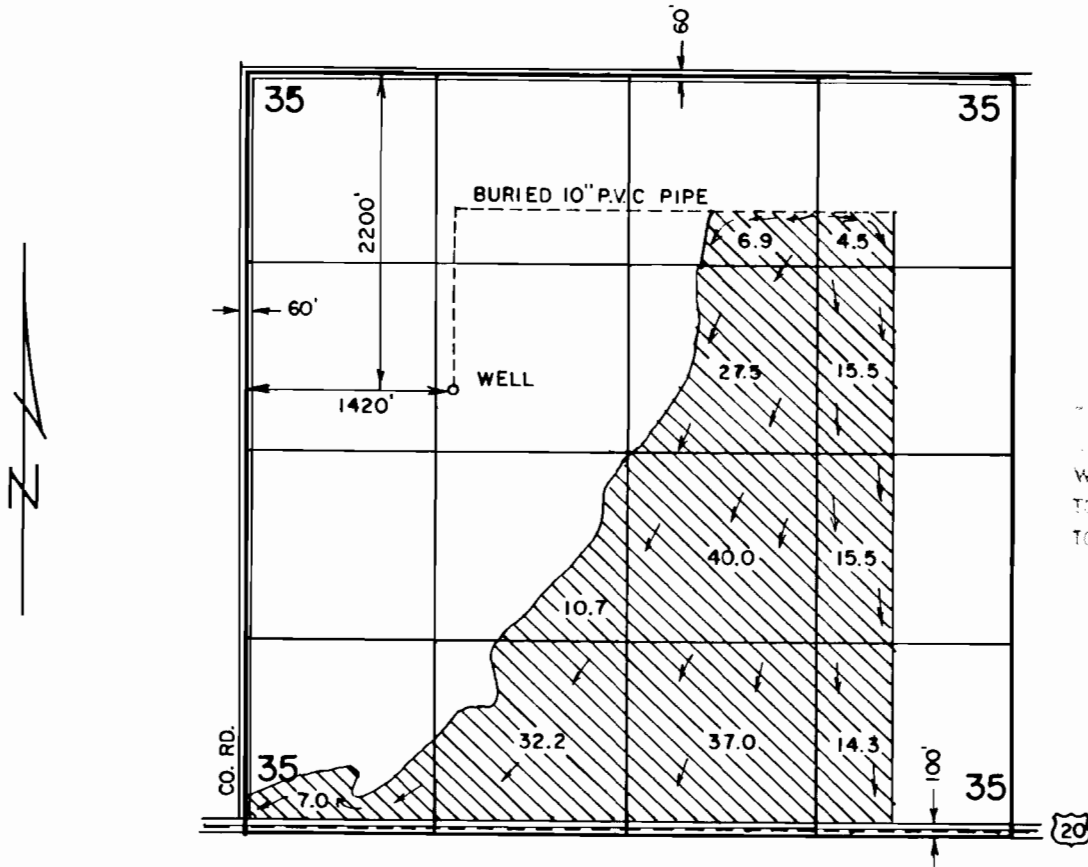

THIS IS A  
 WATER  
 TO LEAD TO A WELL OR PUMPATIVE  
 TO THE PROPERTY OF THE PROPERTY

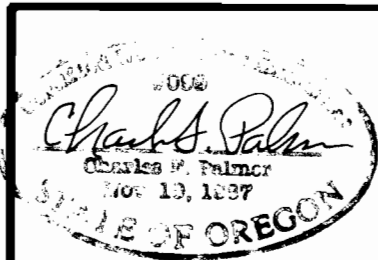

RENEWAL 1/1/97

## FINAL PROOF SURVEY

APPLICATION NO. G-12425  
 PERMIT NO. G-11240

IN THE NAME OF: JACK G. &  
 BONNIE J. SMITH

Scale: 4" = 1 MILE

Date: FEBRUARY 7, 1995

Job: 1285A

Dgn:

Drn: CHRIS

Ckd:



M. A. PALMER & SONS, INC.  
 ENGINEERING & SURVEYING  
 254 N. Alder - Box 61  
 Burns, Oregon 97720

Sht. No.

of 1