

# T.5S., R2W., W.M.

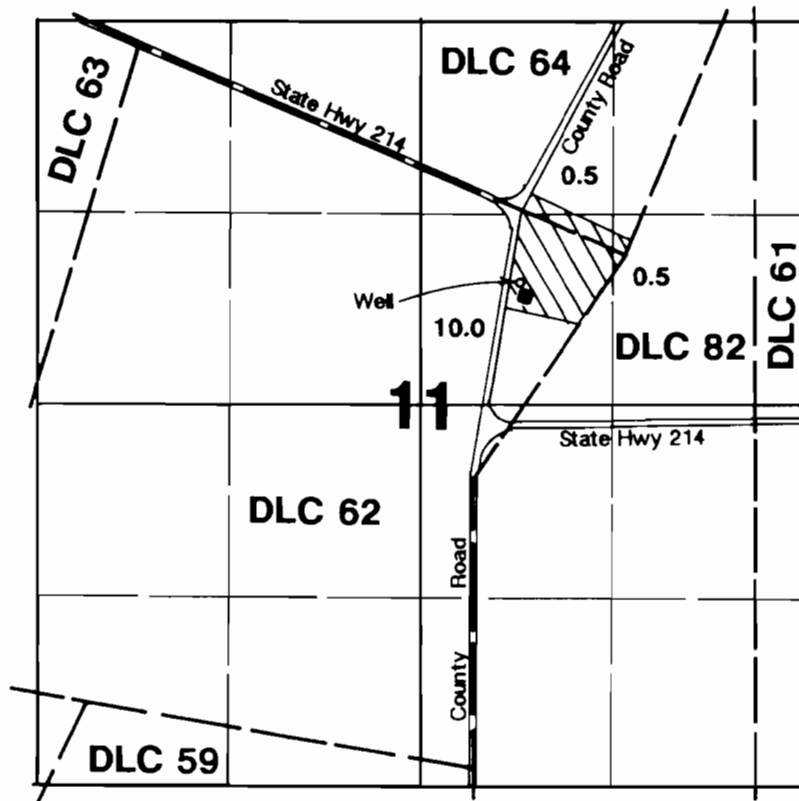

Well located 850'N & 670'E from the center of Section 11.



Nursery Operations

## RECEIVED

JUN 13 1995

WATER RESOURCES DEPT  
SALEM, OREGON

## Final Proof Survey

Application #: G-12342

Permit #: G-11241

In Name Of

## John Wood

Surveyed on May 31, 1995 by JM Schuette

THIS MAP WAS PREPARED FOR THE PURPOSE OF IDENTIFYING THE LOCATION OF A WATER RIGHT ONLY AND IS NOT INTENDED TO PROVIDE LEGAL DIMENSIONS OR LOCATION OF PROPERTY OWNERSHIP LINES.

