

# T 37 S, R 36 E, WM

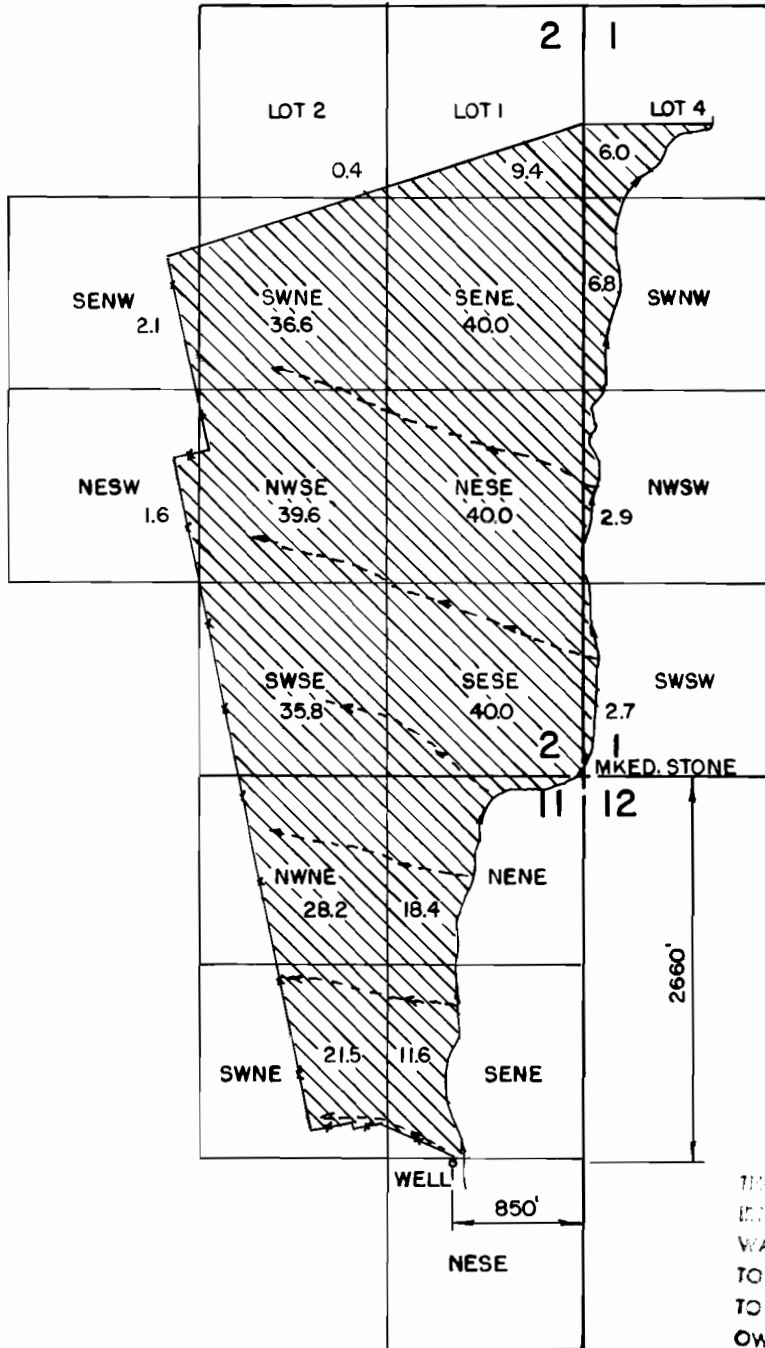

SECTIONS 1, 2, & 11 - TAX LOT 100.

THE PURPOSE OF THIS MAP IS TO IDENTIFY THE LOCATION OF THE WATER RIGHT. IT IS NOT INTENDED TO PROVIDE INFORMATION RELATIVE TO THE LOCATION OF PROPERTY OWNERSHIP.

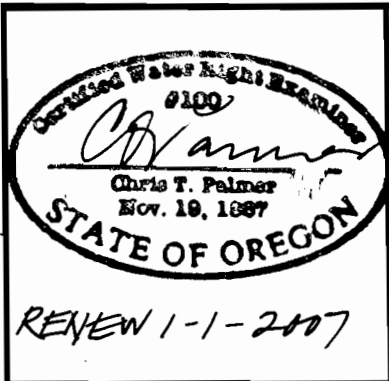

## FINAL PROOF SURVEY

UNDER  
APPLICATION G-11818  
PERMIT G-11243

IN THE NAME OF  
WHITEHORSE RANCH

Scale: 4" = 1 MILE

Date: MARCH 2006

Job: 2314

Dsn:

Drn: CHRIS

Ckd:



M.A. PALMER & SONS, INC.  
ENGINEERING & SURVEYING  
711 Ponderosa Village • Box 61  
Burns, Oregon 97720

Sht. No.

of 1