

RECEIVED

DEC 16 1994

WATER RESOURCES DEPT.  
SALEM, OREGON

# T.7S., R.2W. W.M.

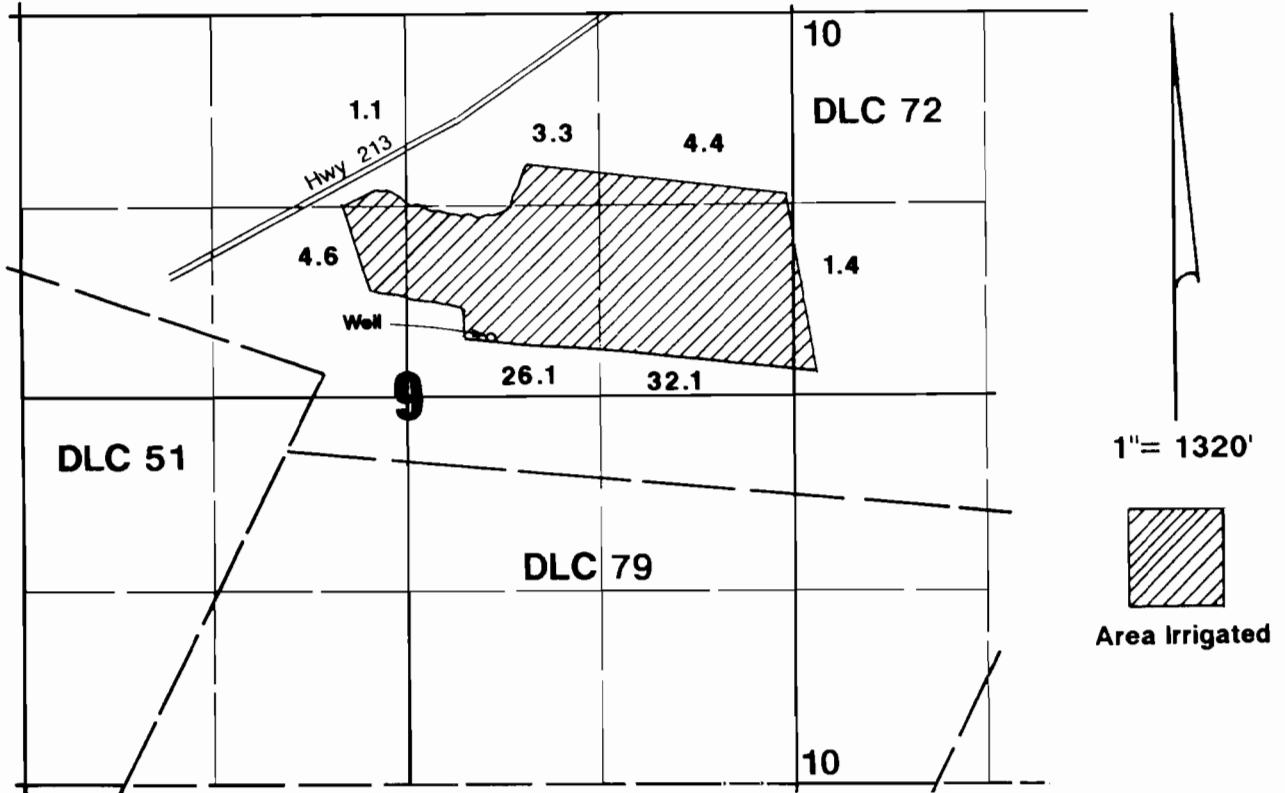

Well located 420'N & 580'E from center of Section 9.

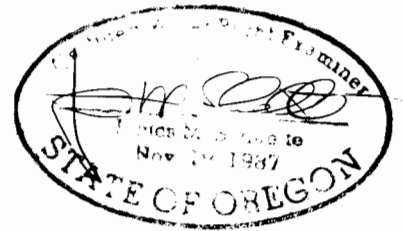

## Final Proof Survey

Application #: G-12238 Permit #: G-11246

In Name Of

# Wilbur A. Klopfenstein

Surveyed on November 8, 1994 by JM Schuette

THIS MAP WAS PREPARED FOR THE PURPOSE OF IDENTIFYING THE LOCATION OF A WATER RIGHT ONLY AND IS NOT INTENDED TO PROVIDE LEGAL DIMENSIONS OR LOCATION OF PROPERTY OWNERSHIP LINES.