

Township 4 South, Range 1 West, W.M.

Portions of Sections 13, 14, 23 & 24

RECEIVED

JUL 15 1996

WATER RESOURCES DEPT
SALEM, OREGON

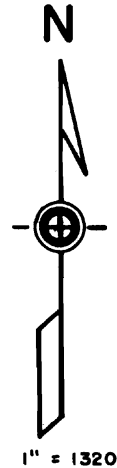
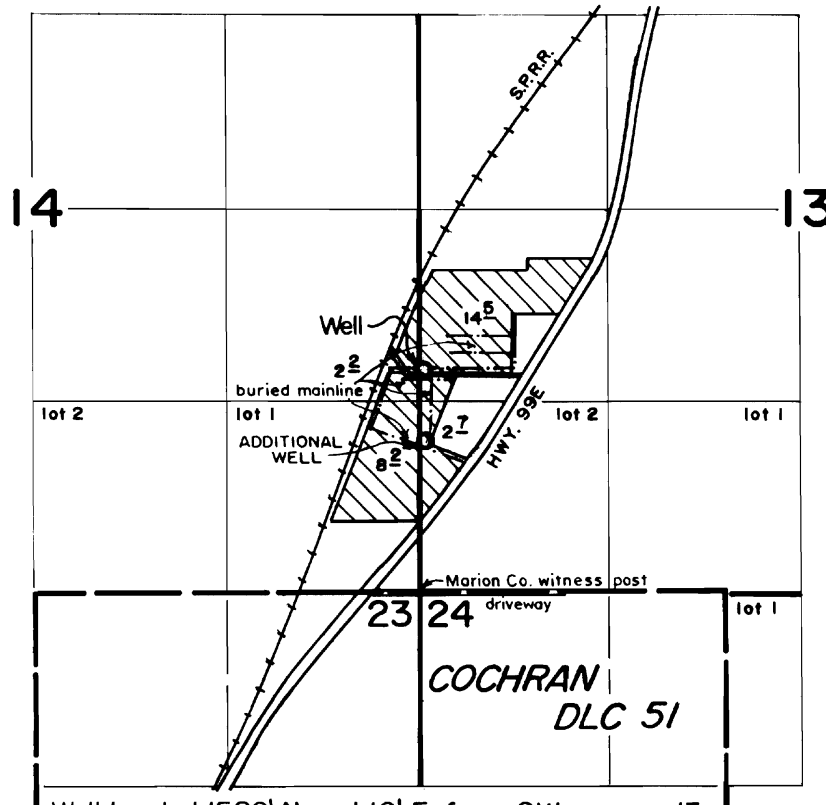

Well located 1520' N. and 10' E. from SW cor. sec. 13
Additional Well located 1030' N. and 50' E. from SW cor. sec. 13

FINAL PROOF SURVEY
under

Appl. No. G-12334, Per. No. G-11247

and

Transfer No. 7459

in name of

OREGON FLOWERS, INC.

June 11, 1996

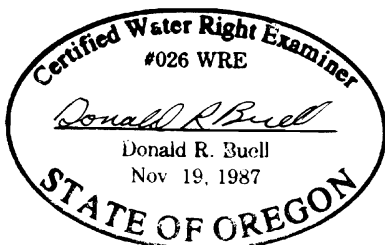

THIS MAP WAS PREPARED FOR THE PURPOSE OF IDENTIFYING THE LOCATION OF A WATER RIGHT ONLY AND IS NOT INTENDED TO PROVIDE LEGAL DIMENSIONS OR LOCATION OF PROPERTY OWNERSHIP LINES.