

MASTER PLAN
OF RIVER MEADOWS

REPLAT OF 6TH ADD., 7TH ADD., 8TH ADD.,
AND A PORTION OF THE 5TH ADDITION OF
STAGE STOP MEADOWS, DESCHUTES COUNTY,
OREGON.

TOTAL AREA - 160 ACRES (AREA AFFECTED: 25 ACRES)
ZONING - RR - 10
PROPOSED USE - REPLAT
PRESENT USE - VACANT LOTS
TOPOGRAPHY - SLOPES SOUTH
WATER - RIVER MEADOWS
SEWER - CONVENTIONAL & TREATMENT PLANT
TELEPHONE - PACIFIC NORTHWEST BELL
POWER - MIDSTATE ELECTRIC
FIRE PROTECTION - LAPINE RURAL FIRE DISTRICT
NO. OF LOTS - 110

OWNER, DEVELOPER RIVER MEADOWS,
STAGE STOP INC. 16620 WAGON MASTER WAY
BEND, OREGON 97701

WELL LOCATION:
WELL IS 550 FT. NORTH AND 1400 FT. WEST
OF THE SE CORNER OF SECTION 23, T20S,
R10E, W.M. IN DESCHUTES COUNTY.

Application No. *8-12311*
Permit No. G11265

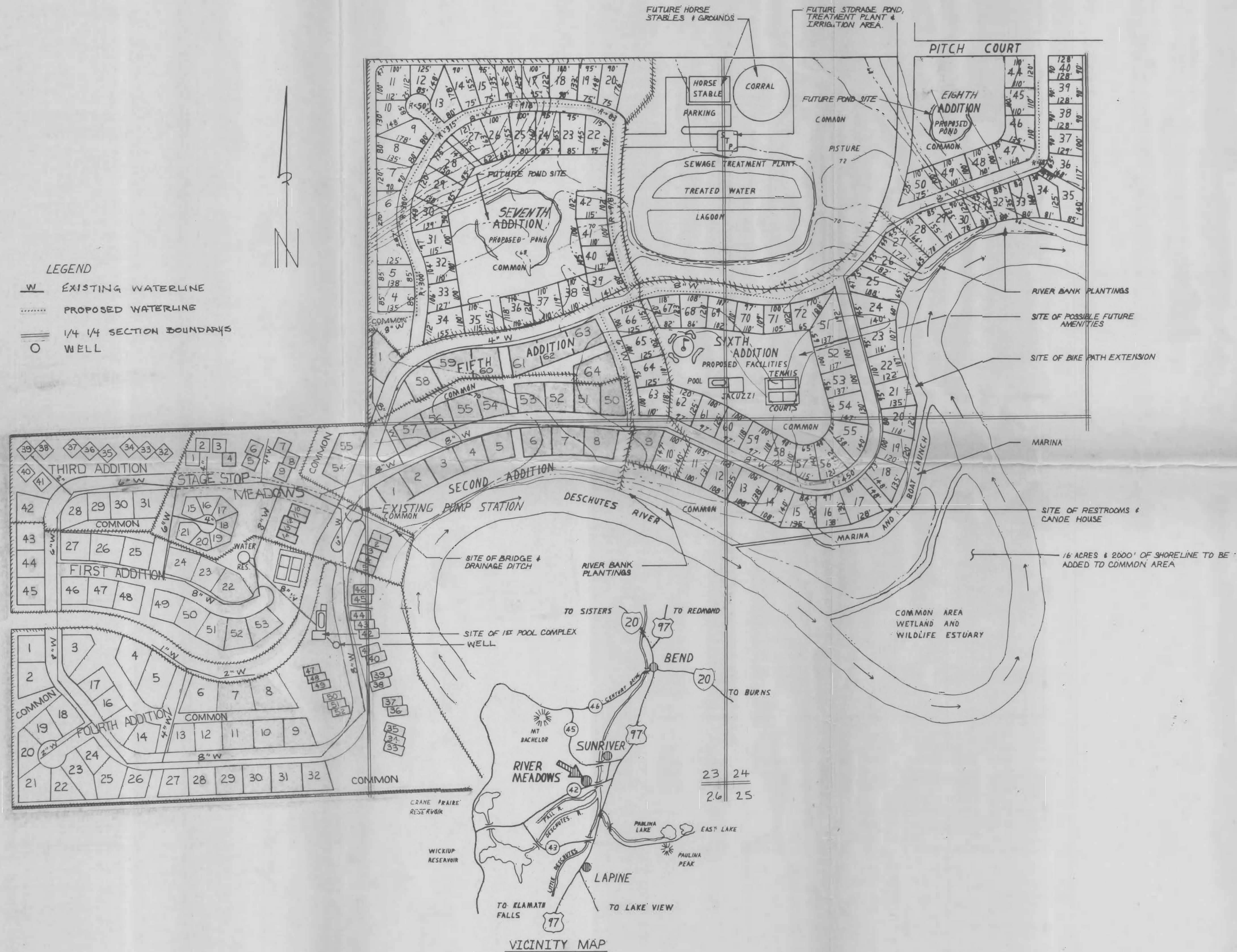

LEGEND
 W EXISTING WATERLINE
 PROPOSED WATERLINE
 === 1/4 1/4 SECTION BOUNDARIES
 O WELL

TYE ENGINEERING, INC.

RIVER MEADOWS
STAGE STOP INC.
16620 WAGON MASTER WAY
BEND, OREGON 97701

Title MASTER PLAN -
RIVER MEADOWS

drafting	D.P.G.	no.	date	revisions	sh.
design	D.P.G.	1	6/23/89	ADDED 3rd AND 4th ADDITIONS	1
scale	1" = 200'	2	11-16-89	LOCATIONS OF ADDITIONS 6, 7 & 8 CORRECTED	
date	SEPTEMBER, 1987	3	11-21-87	SEWERAGE PLAN	
w. o. no.	1670	4	11-1-90	WATER RIGHTS DATA	1

RECEIVED
NOV 2 1988