

# T.5S., R.3W., W.M.

SEP 18 1987

WATER RIGHTS DIVISION  
LAND DIVISION

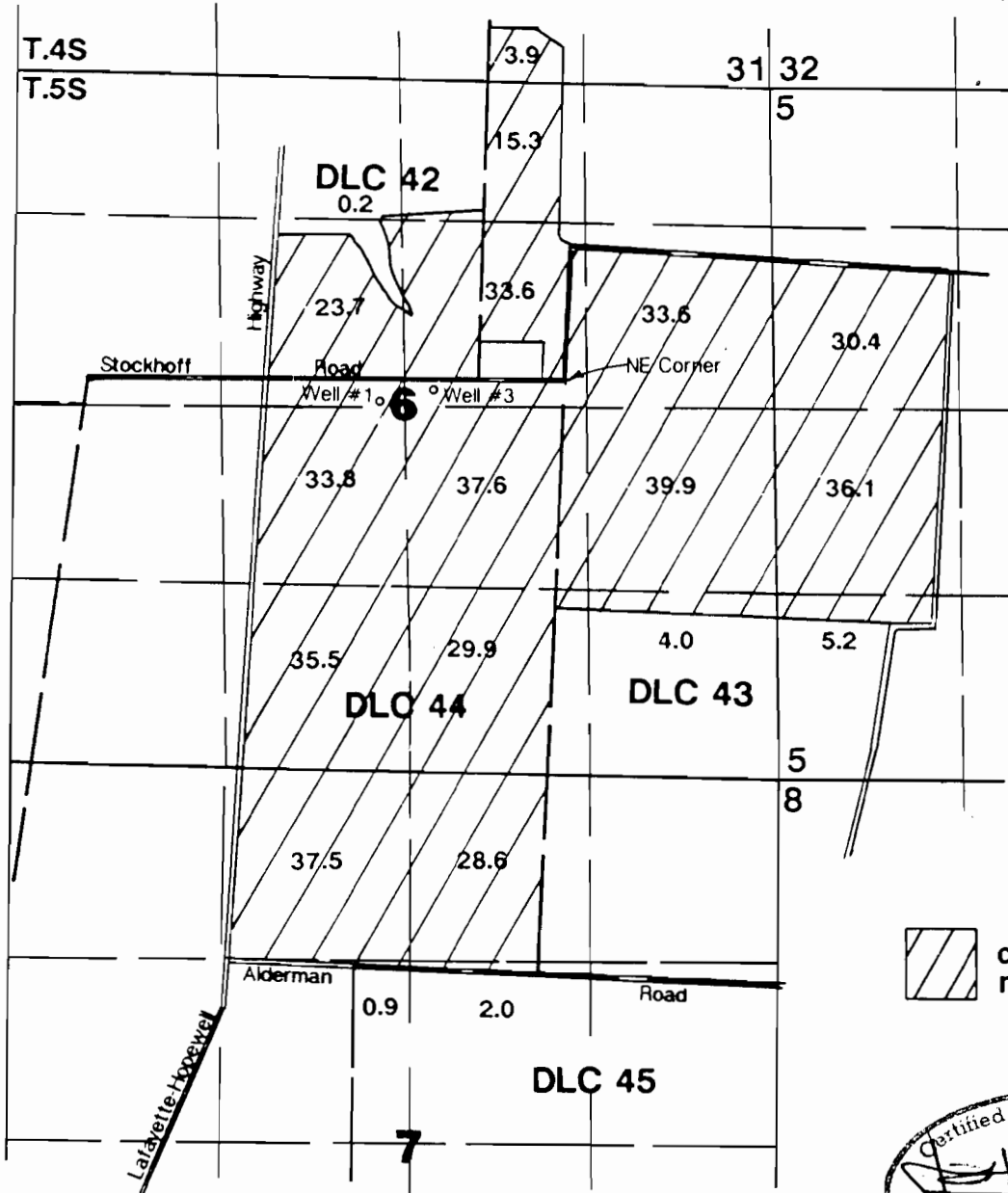

1" = 1320'

 containerized nursery stock use

Well #1 located 190'S & 1340'W from NE Cor. DLC 44.  
Well #3 located 50'S & 970'W from NE Cor. DLC 44.

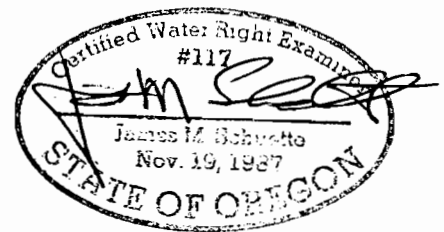

## Monrovia Nursery Application Map

Application No. G 11962  
Permit No. G11272

NOTE: Map is for purpose of identifying location of water right and has no intent to dimension or locate property ownership lines.