

RECEIVED

T.7S., R.2W., W.M.

STATE OF OREGON
SALMON REGION

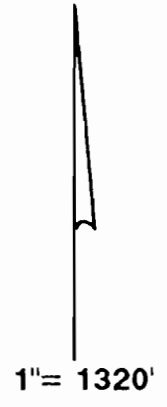
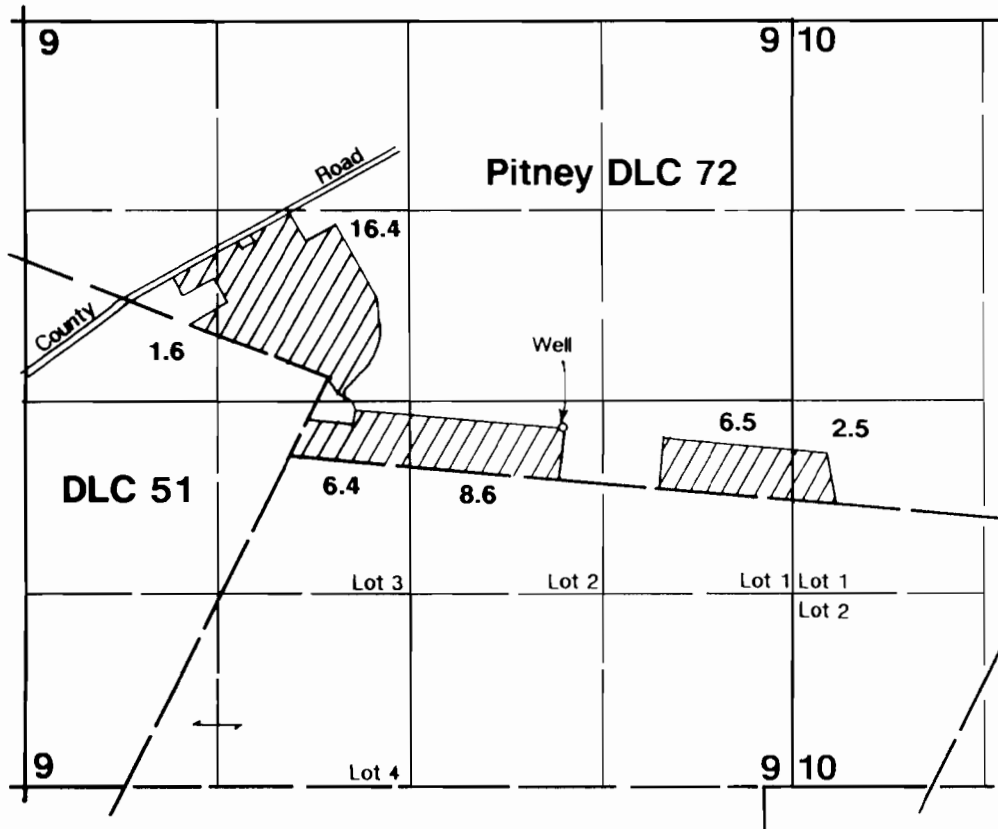

Final Proof Survey

Application #G-12369 Permit #G-11273

In Name Of

Ben Nanneman

Surveyed on November 7, 1994 by JM Schuette

THIS MAP WAS PREPARED FOR THE PURPOSE OF IDENTIFYING THE LOCATION OF A WATER RIGHT ONLY AND IS NOT INTENDED TO PROVIDE LEGAL DIMENSIONS OR LOCATION OF PROPERTY OWNERSHIP LINES.

