

SECTION 27, TOWNSHIP 14 SOUTH, RANGE 14 EAST, W.M.,
CROOK COUNTY, OREGON

FINAL PROOF SURVEY
UNDER
APPLICATION NO.G-12442 PERMIT NO.G-11277
IN THE NAME OF
TEDDY HULL
SURVEYED SEPTEMBER 23, 1997

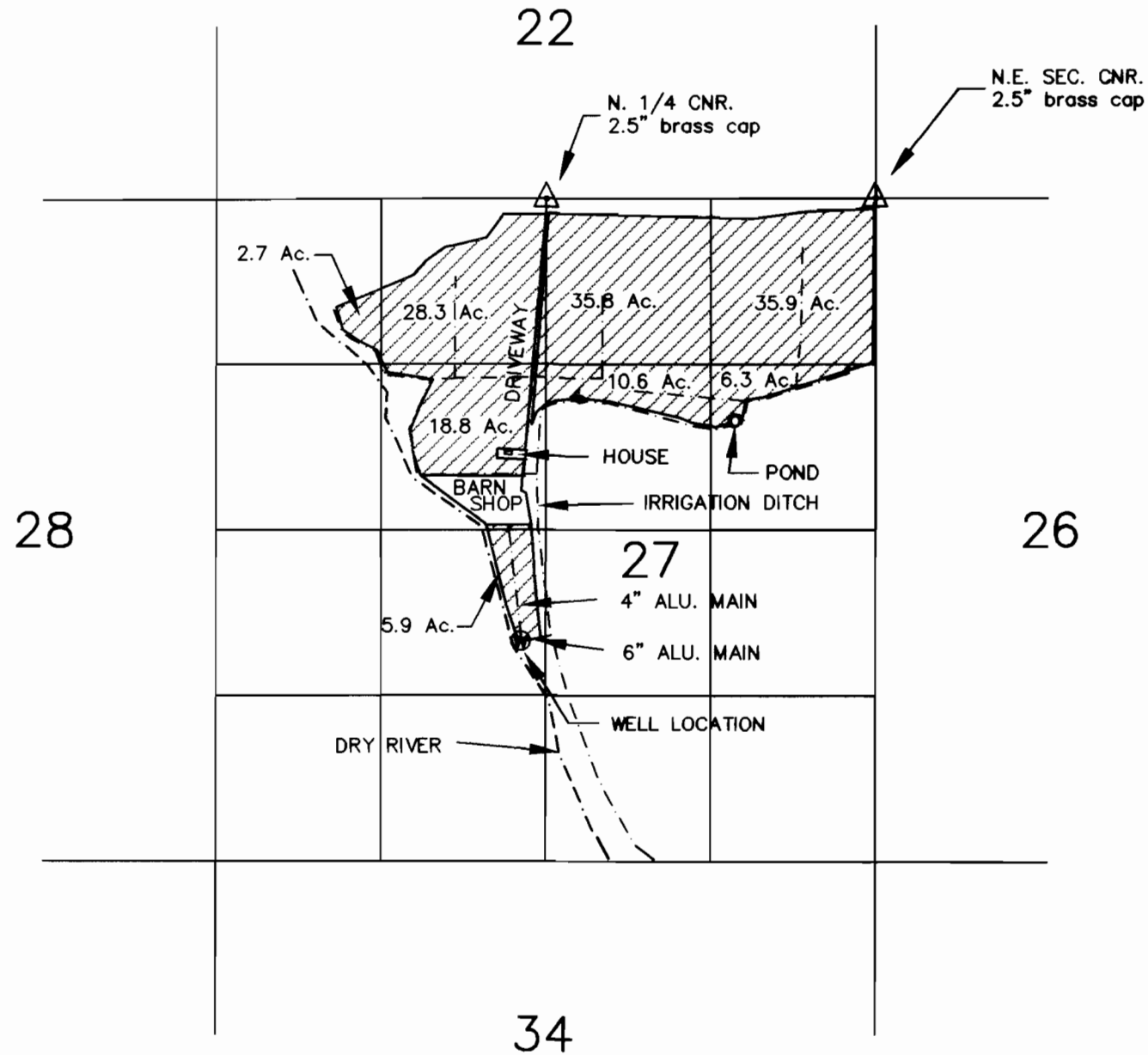

NOTE:

I, William R. Tye, Certified Water Right Examiner in the State of Oregon, hereby certify the adjoining final proof map was prepared under my direct supervision.

The preparation of this map is for the purpose of identifying the location of the water right only and has no intent to provide dimensions or locations of property ownership lines.

Scale : 1" = 1320'

△ Survey Control Point

⊙ Well Site

▨ Irrigated Area

Total Irrigated Area = 144.3 Acres



RENEWAL: JUNE 30, 1998

SHEET ONE OF ONE

FILE NUMBER: 482-22

DWGNAME: 123-45

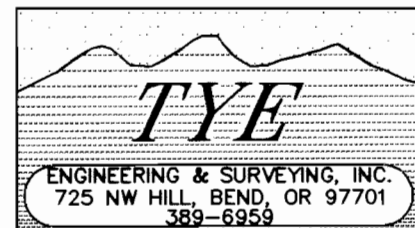

TOTAL IRRIGATED AREA: 260.0 ACRES

SECTIONS 27 & 34
T 14 S, R 14 E, W.M.
CROOK COUNTY, OREGON

WELL A IS LOCATED 600 FEET SOUTH AND 100 FEET WEST OF THE CENTER 1/4 CORNER OF SECTION 27, T 14 S, R 14 E, W.M., CROOK COUNTY, OREGON.

WELL B IS LOCATED 700 FEET SOUTH AND 100 FEET WEST OF THE CENTER 1/4 CORNER OF SECTION 27, T 14 S, R 14 E, W.M., CROOK COUNTY, OREGON.

APPLICATION FOR PERMIT TO APPROPRIATE GROUND WATER FOR:
JAMES BONAVIA
30 N.W. Willmington Ave.
Bend, Or. 97701

I, William R. Tye, Certified Water Right Examiner in the State of Oregon, hereby certify the above application map was prepared under my direct supervision.

The preparation of this map is for the purpose of identifying the location of the water right only and has no intent to provide dimensions or locations of property ownership lines.

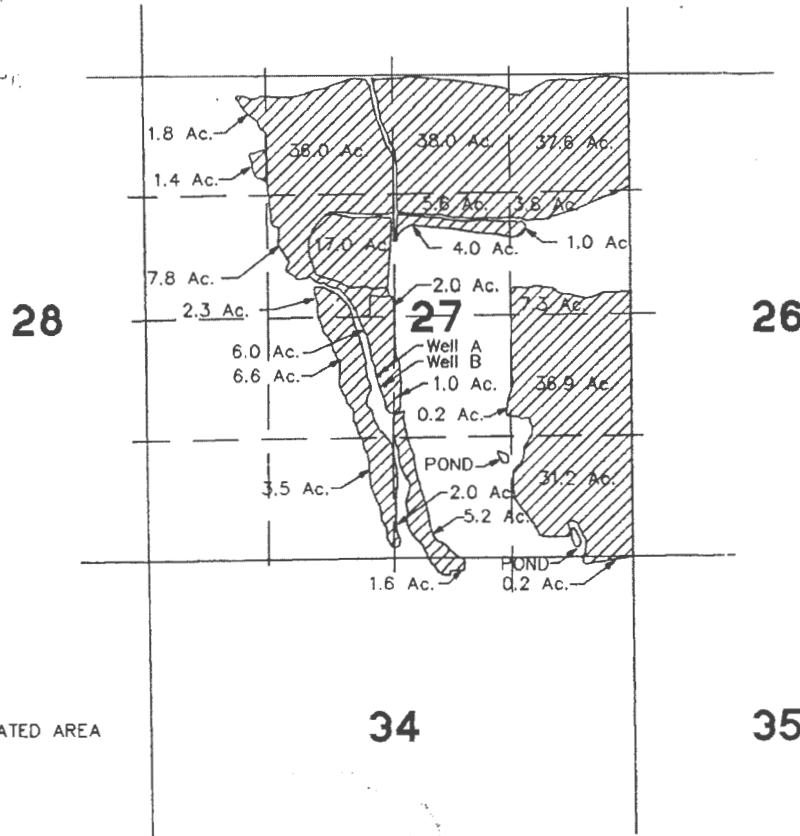

TYE ENGINEERING, INC.
112 NW GREELEY AVENUE, BEND, OREGON 97701 (503) 389-6959

SCALE: 1"=1320' DATE: 13 JUNE 1991 DRAWN: HLL JOB #: 145-22

APPLICATION FOR PERMIT TO APPROPRIATE GROUND WATER FOR:
JAMES BONAVIA
30 WILLMINGTON AVE.
BEND, OR. 97701

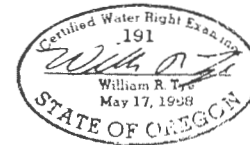

Application No. **G-1244Z**
Permit No. 611277

G-11277

RECEIVED
JUN 17 1991
WATER RESOURCES DEPT.
SALEM, OREGON

6-17-91 10:41 AM