

FINAL PROOF MAP FOR MULTNOMAH FALLS PARKING AREA

Sec. 7, T.1N., R.6E., W.M.

UNDER APPLICATION NO. G-11790, AND PERMIT NO. G-11278
IN THE NAME OF OREGON DEPARTMENT OF TRANSPORTATION
COLUMBIA RIVER HWY. (I-84) M.P. 31.39
MULTNOMAH COUNTY

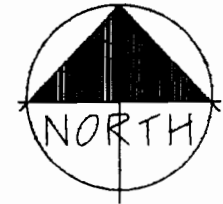

Scale : 1" = 400'

DATE SURVEYED : *September 13, 1995*
PREPARED BY : *Jimmy S. Hansen, CWRE*
DRAWN BY : *Tom Ohren*

Sec. 12, T.1N., R.5E., W.M.
Sec. 7, T.1N., R.6E., W.M.

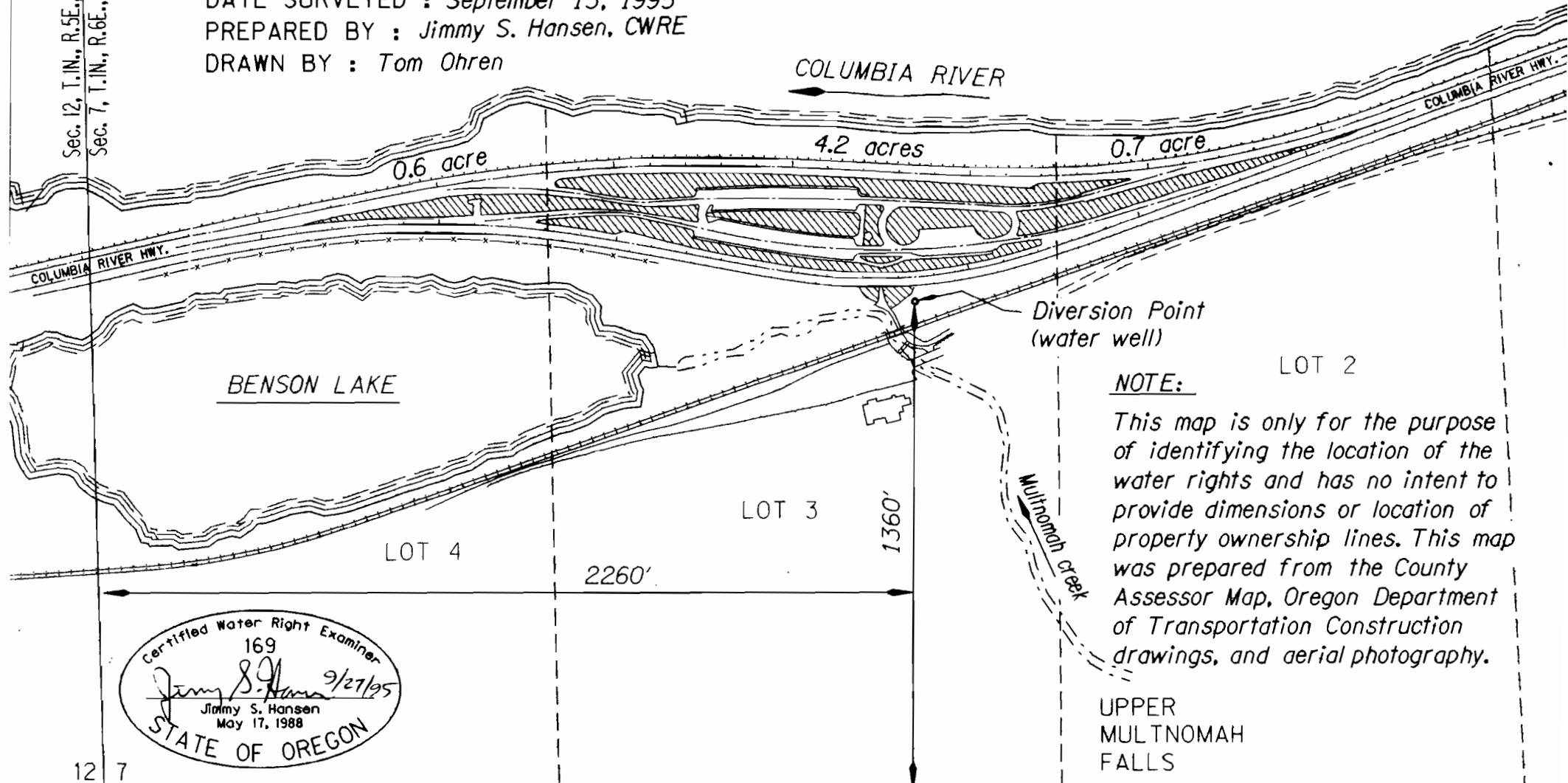

NOTE:
This map is only for the purpose of identifying the location of the water rights and has no intent to provide dimensions or location of property ownership lines. This map was prepared from the County Assessor Map, Oregon Department of Transportation Construction drawings, and aerial photography.

UPPER
MULTNOMAH
FALLS

Certified Water Right Examiner
 169
Jimmy S. Hansen 9/27/95
 Jimmy S. Hansen
 May 17, 1988
 STATE OF OREGON

12 7
13 18

WATER RIGHTS APPLICATION MAP FOR MULTNOMAH FALLS PARKING AREA

Sec. 7, T.1N., R.6E., W.M.

COLUMBIA RIVER HWY. (I-84) M.P. 31.39
 MULTNOMAH COUNTY
 OREGON DEPARTMENT OF TRANSPORTATION
 HIGHWAY DIVISION

DATE : June 7, 1991
 PREPARED BY : Jimmy S. Hansen, CWRE
 DRAWN BY : Tom Ohren

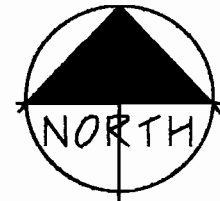

Scale : 1" = 400'

Sec. 12, T.1N., R.5E., W.M.
 Sec. 7, T.1N., R.6E., W.M.

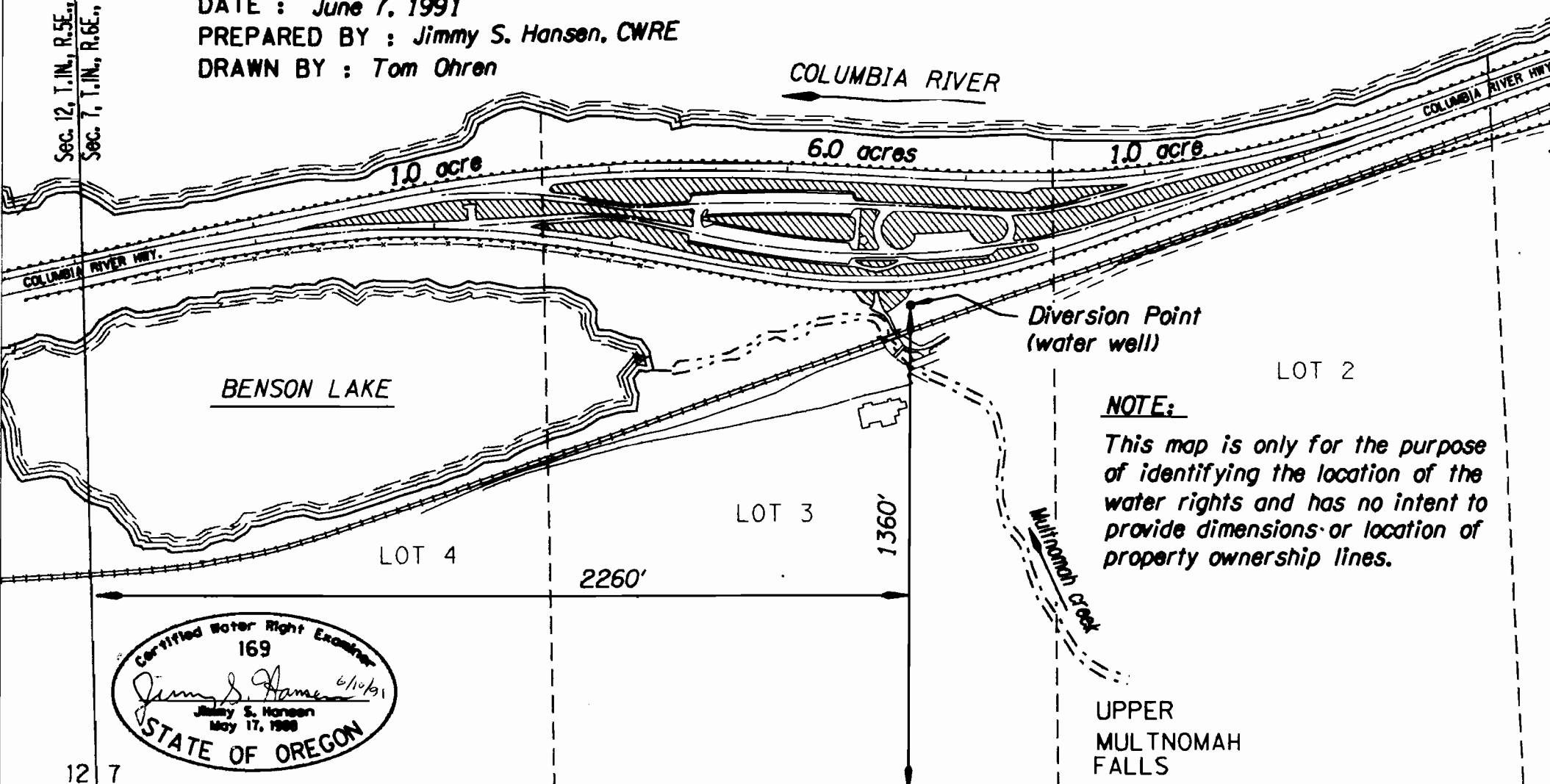

NOTE:
 This map is only for the purpose of identifying the location of the water rights and has no intent to provide dimensions or location of property ownership lines.

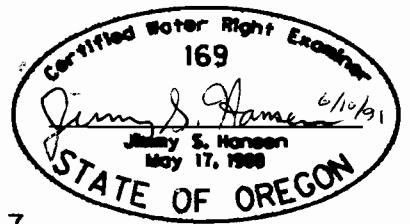

12 7
 13 18

Application: G-11790
 Permit: G-11278