

W.R. 648

DONALD J. & ALICE O. SELLON

SEC. 10, T. 11 S., R. 3 W., W.M., LINN CO., ORE.

Scale: 1" = 10 Chains

Sept. 1, 1958

ORRIS A. CARNEGIE
DEP. CO. SURVEYOR

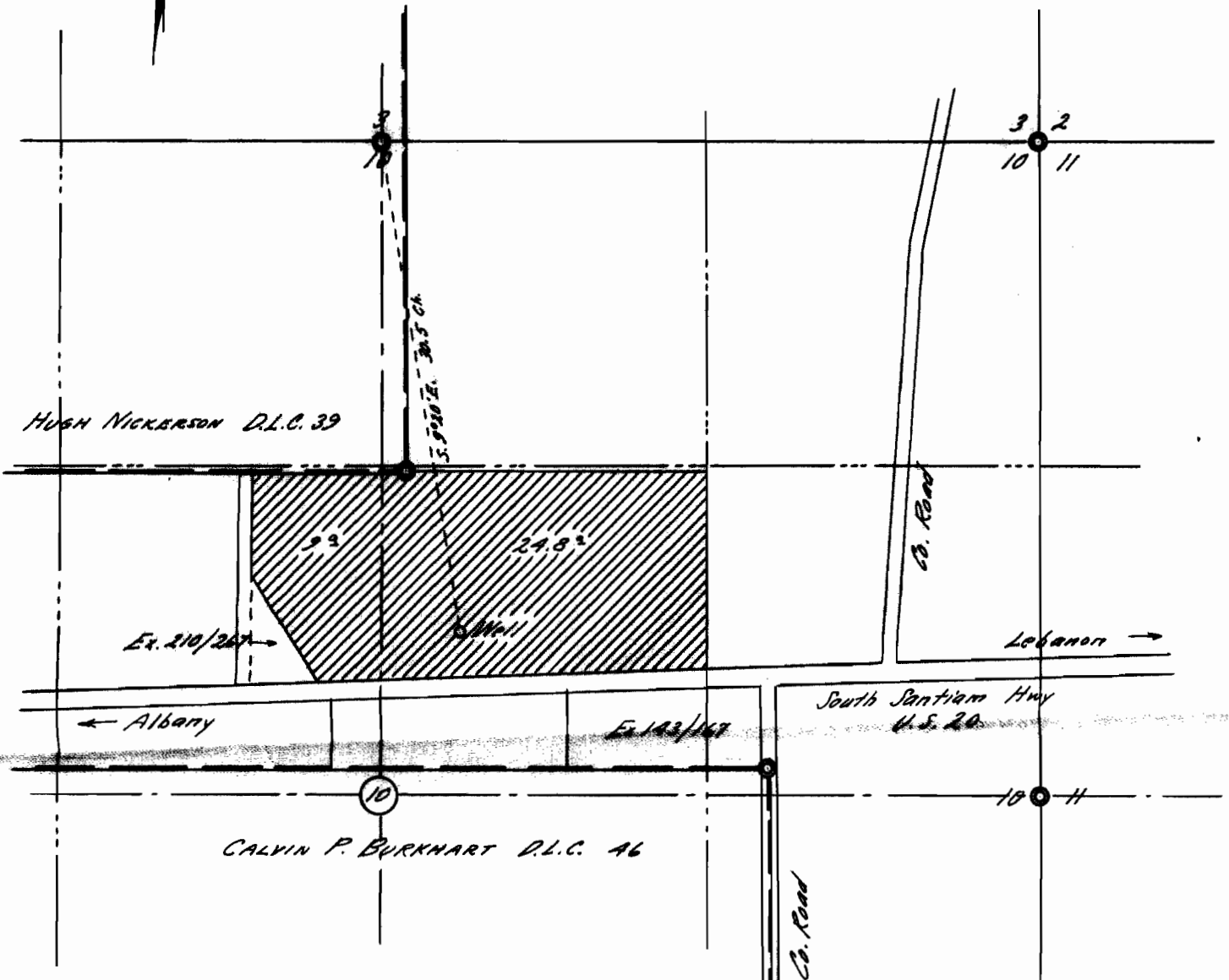

Elev. of well approx. 230 Ft. above M.S.L.
(from U.S.G.S. map)

This map drawn from County Records
(C.S. 3707) and air photos.

REGISTERED
OREGON
LAND SURVEYOR

Orris A. Carnegie

MAY 9, 1947
ORRIS A. CARNEGIE
213

Application No. G-1282
Permit No. G-1128