

SECTION 35, T 5N, R 28E, W.M.

RECEIVED
 APR 26 1988
 WATER RESOURCES DEPT
 SALEM, OREGON

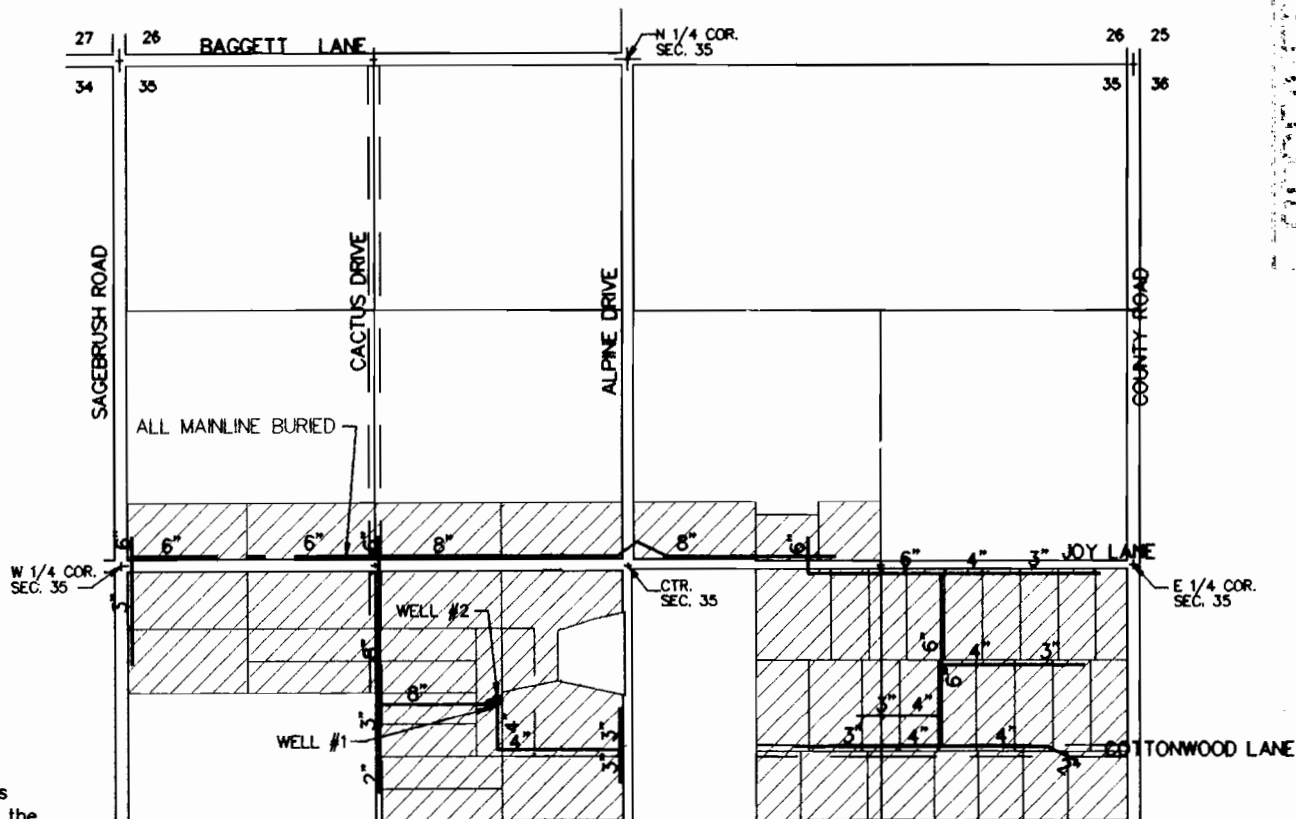

SCALE 1" = 1000'

The preparation of this map is for the purpose of identifying the location of water rights only, and has no intent to provide dimensions or property ownership lines.

/03FNLPRF.GCD
 3/5/02

WELL #1 LOC 3360' S & 1930' E FROM THE NW COR, SECTION 35
 WELL #2 LOC 3340' S & 1950' E FROM THE NW COR, SECTION 35

 AREA OF QUASI-MUNICIPAL USE

FINAL PROOF SURVEY

UNDER

App. No. G-11402 Permit No. G-11282

IN NAME OF

SUNRIDGE WATER SYSTEM, INC.

