

Application No. 6-11924  
 Permit No. G11283

MAP OF  
 RIPPLING RIVER RESORT GOLF COURSE  
 S.W.1/4 OF SEC. 4 - T.3S. R.7E. W.M. AND  
 S.W. 1/4 OF SEC. 9 - T.3S. R.7E. W.M.  
 SHOWING ACREAGE TO BE IRRIGATED  
 CLACKAMAS COUNTY OREGON  
 SCALE 1" = 500' MAY 1989 REVISED AUG. 1989

SEP 13 1989

WATER RESOURCES DEPT  
 SALEM, OREGON

NOTE: THIS MAP WAS PREPARED FOR THE PURPOSE OF IDENTIFYING THE LOCATION OF WATER RIGHTS ONLY AND HAS NO INTENT TO PROVIDE DIMENSIONS OR THE LOCATION OF PROPERTY OWNERSHIP LINES.

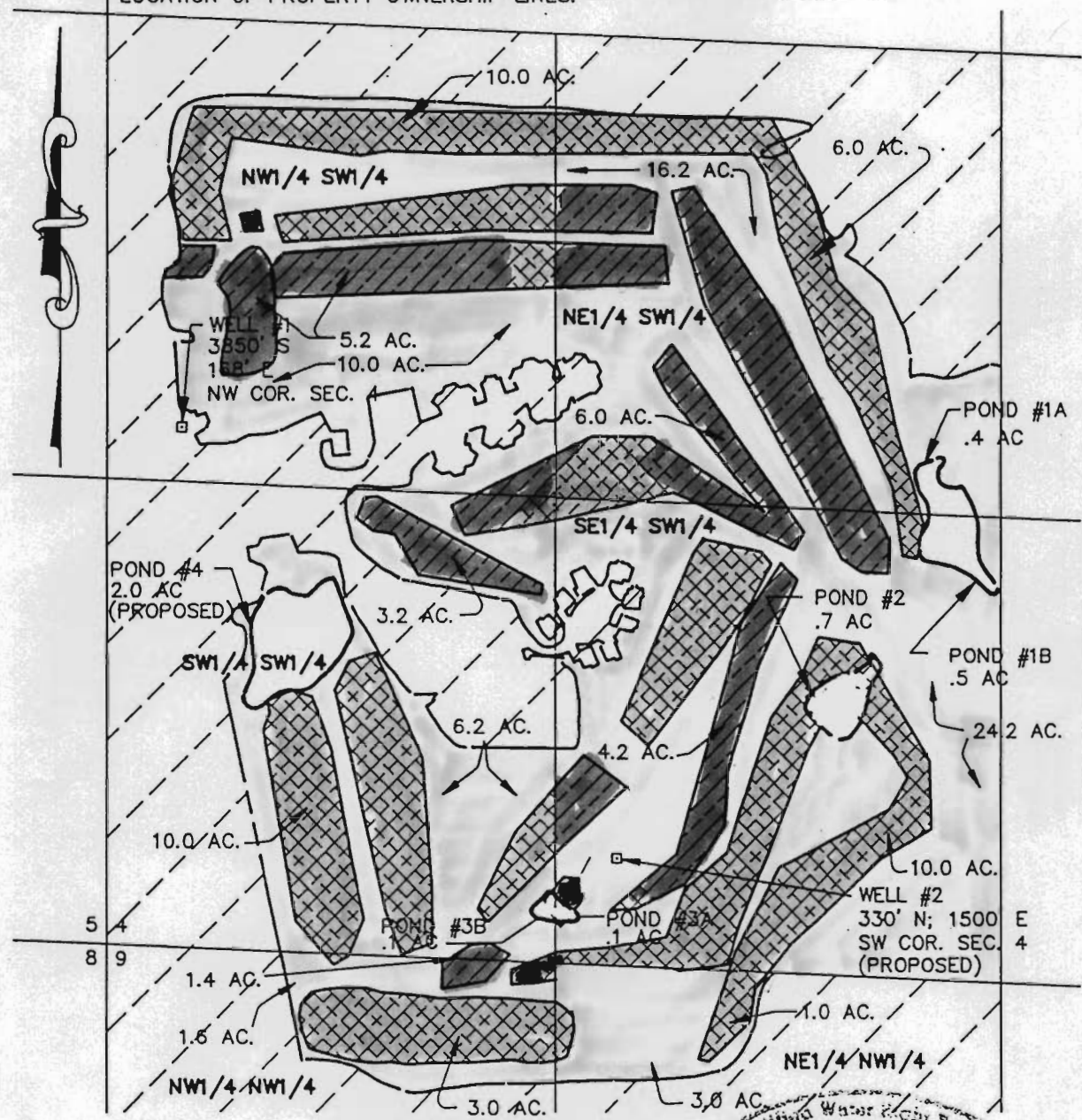

- SUPPLEMENTAL RIGHT AREAS FOR LANDS UNDER C- 7895 40 ac = 0.5cfs
- PRIMARY RIGHT AREAS-DUTY INCREASE UNDER C-61983 20.0 ac (0.11cfs) = 0.14cfs
- PRIMARY RIGHT AREAS FOR ADDITIONAL LANDS 61.2 ac = 0.765cfs
- NON IRRIGATED AREAS

Certified Water Rights Exam  
 #137  
*Thomas A. Walker*  
 Thomas A. Walker  
 Nov. 19, 1987  
 STATE OF OREGON

**WILSEY & HAM**  
**WH PACIFIC**  
 1000 S.W. COLUMBIA STREET  
 PORTLAND, OREGON 97201  
 (503) 527-0425  
 PLANNING • ENGINEERING • SURVEYING • LANDSCAPE ARCHITECTURE

Total acres =  $\frac{121.2}{80} = 1.52 - 0.11cfs \text{ under } C-61983 = 1.41cfs \text{ for irrigat}$   
 $+ 0.05cfs \text{ for ponds}$