

ADEL CEMETARY

FINAL PROOF SURVEY AND CLAIM OF BENEFICIAL USE
 APPLICATION NO. G-12357 AND PERMIT NO. G-11296
 LOCATED IN THE NW 1/4, NW 1/4 OF SECTION 21, TOWNSHIP 39 SOUTH, RANGE 24 EAST
 LAKE COUNTY, OREGON

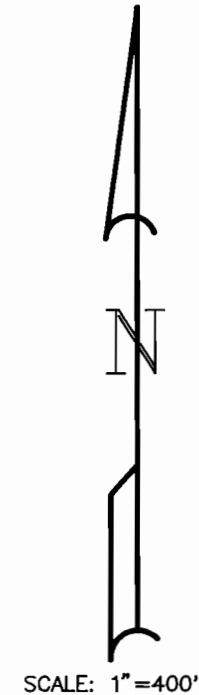
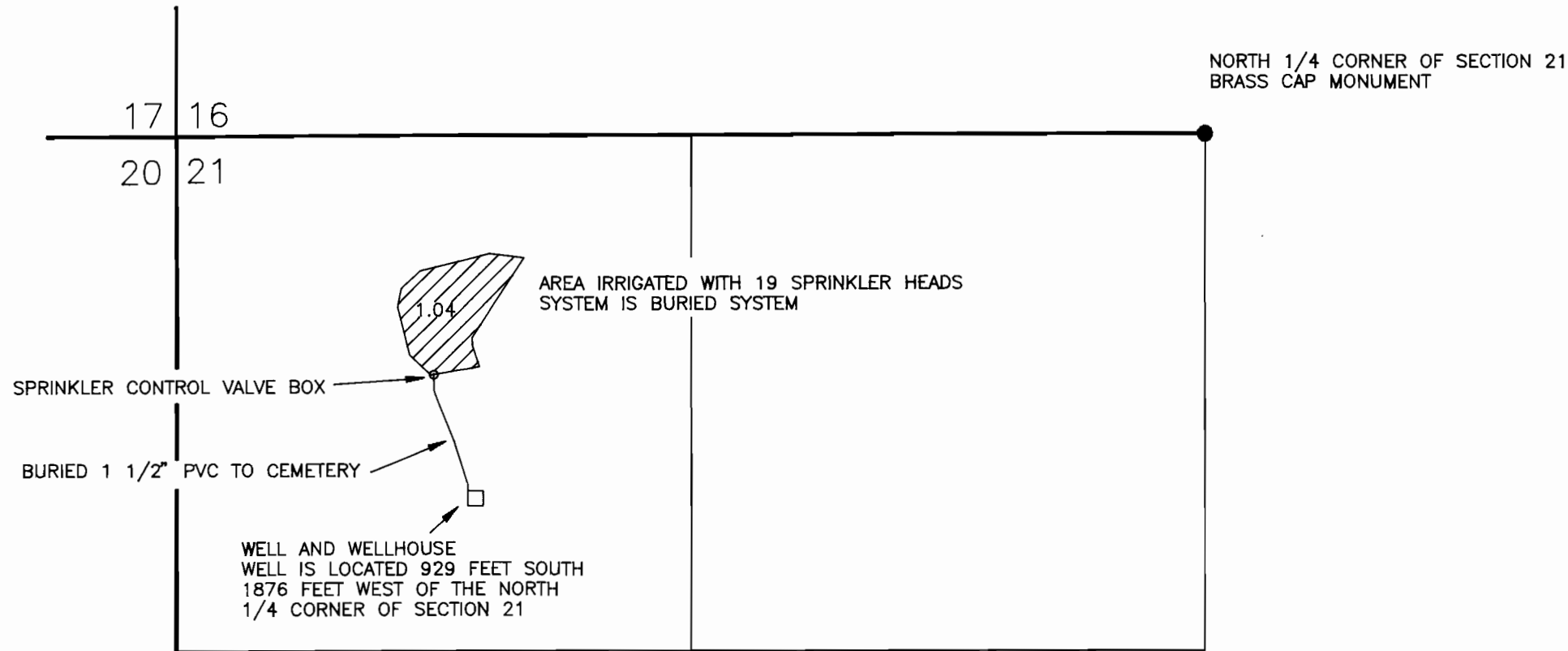

Darryl J. Anderson
 Darryl J. Anderson
 Nov. 19, 1987
 State of Oregon
 Expires 12/31/95

NOTE: PREPARATION OF THIS MAP IS FOR IDENTIFYING PROPOSED WATER RIGHTS ONLY. IT HAS NO INTENT TO PROVIDE LOCATIONS OR DIMENSIONS OF PROPERTY BOUNDARIES.

REVISION	BY
ANDERSON ENGINEERING & SURVEYING P.O. BOX 28 LAKEVIEW, OREGON 97630 (503) 947-4407 FAX 947-2321	
CLAIM OF BENEFICIAL USE LAKE COUNTY CEMETERY DISTRICT 928 MILLVIEW LAKEVIEW, OREGON 97630	
DATE: SEPT. 95	
SCALE: 1" = 400'	
JOB: 95068	
DWG. BY: DJA	
FILE: 95068	
SHEET 1 OF 1	