

W. R. 655

# GARY SHANKS

SEC. 26, T. 11 S., R. 2 W., W.M., LINN CO., ORE.

Scale: 1" = 10 Chains

Sept. 27, 1958

ORRIS A. CARNEGIE

DEP. CO. SURVEYOR

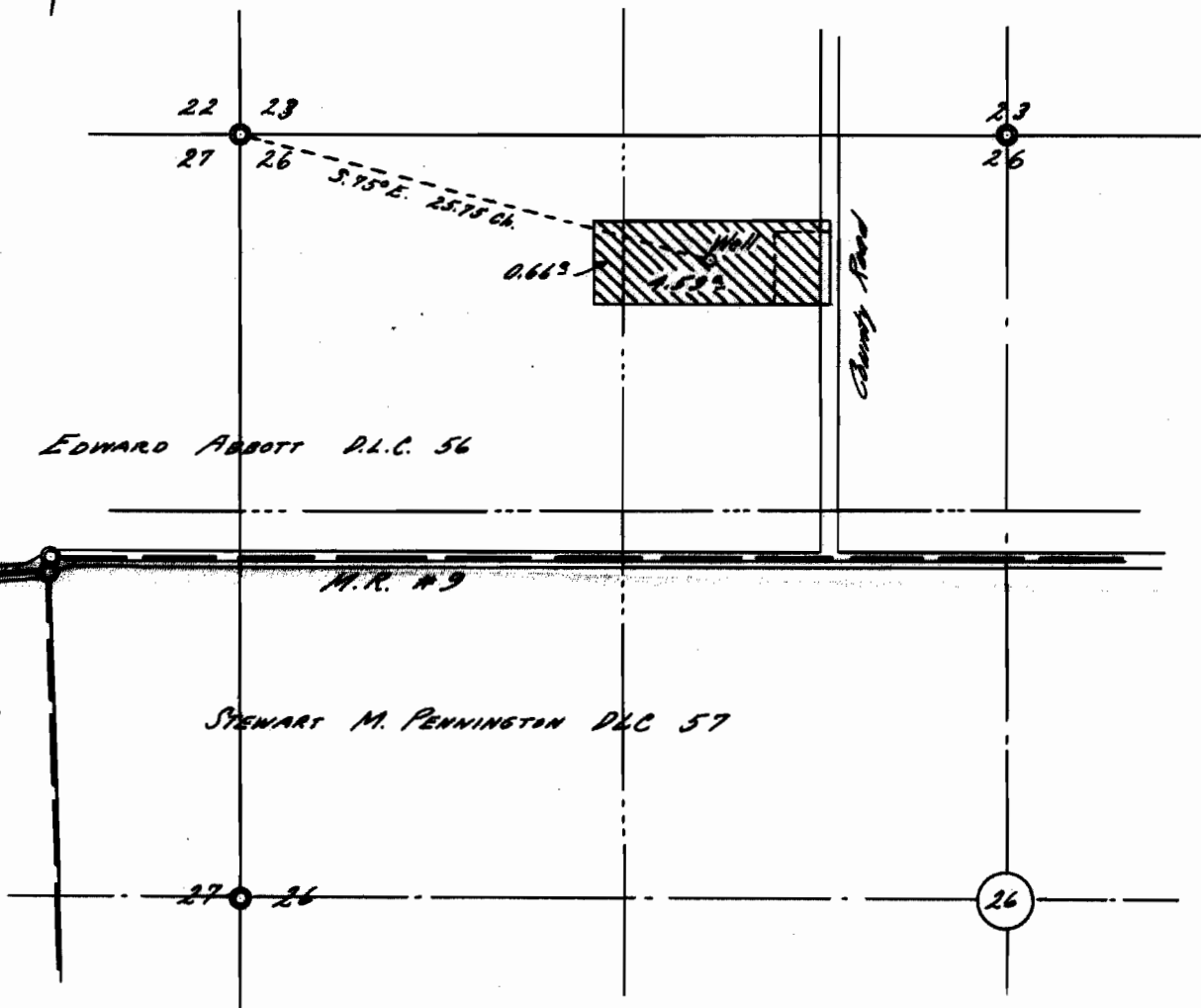
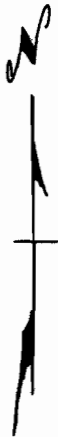

*This map drawn from County Records (C.S. 2211)*

*Elev. of well approx. 300 Ft. above M.S.L.  
(from U.S.G.S. map)*

REGISTERED  
OREGON  
LAND SURVEYOR

*Orris A. Carnegie*

MAY 9, 1947  
ORRIS A. CARNEGIE  
213

Application No. G-1295  
Permit No. G-1130