

T.8 S. & T.9 S., R.1 W., W.M.
MARION COUNTY

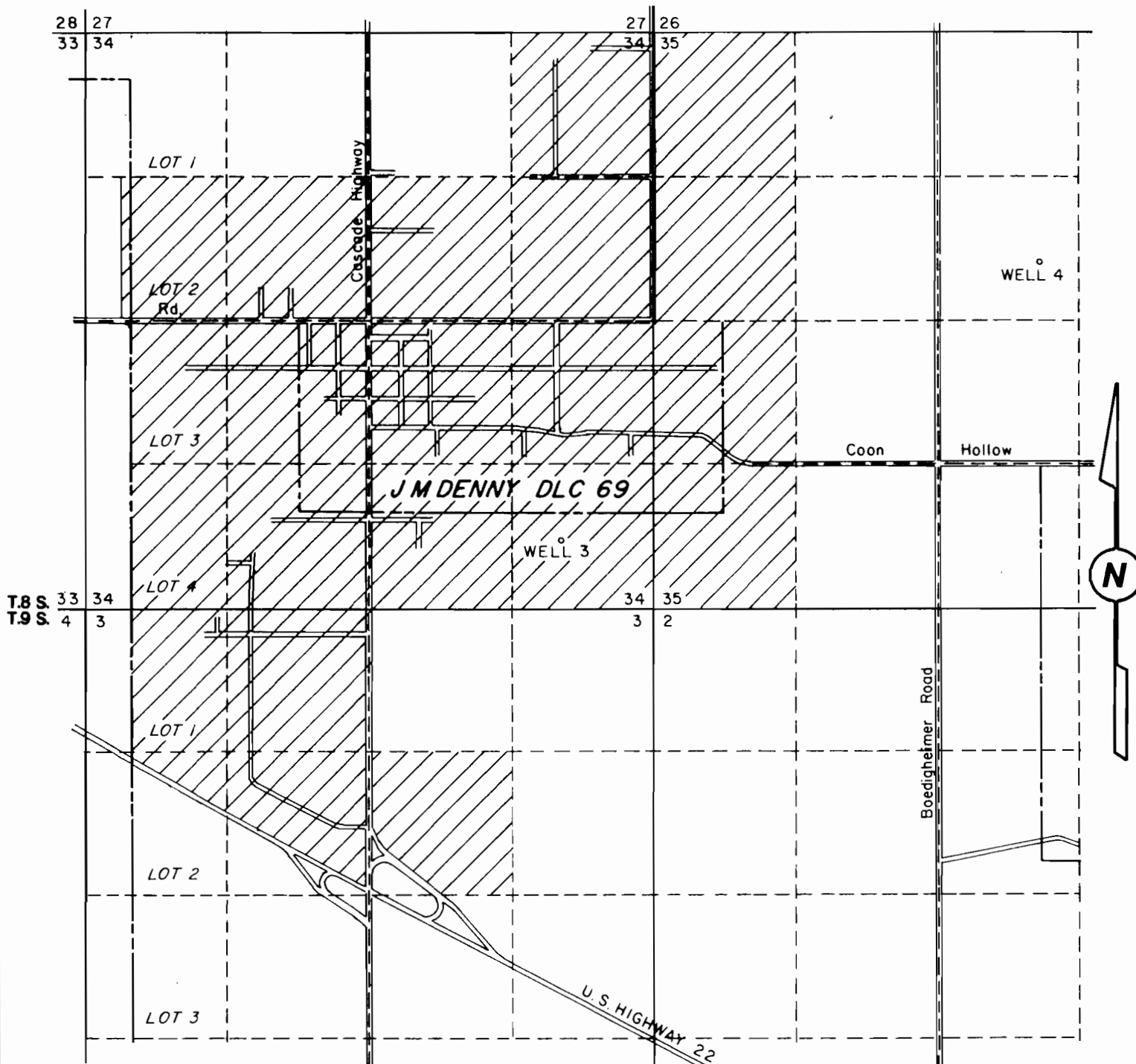

WELL 3 669 FEET NORTH AND 896 WEST FROM SE CORNER SECTION 34
WELL 4 2129 FEET SOUTH AND 940 FEET EAST FROM N 1/4 CORNER SECTION 35

RECEIVED

SEP 30 1996

WATER RIGHTS DIVISION DEPT
AGRICULTURE

FINAL PROOF SURVEY
UNDER

Application GR - 323 G - 1944 G - 3085 G - 12269 Permit GR - 305 G - 1787 G - 2882 G - 11309 Transfer T - 7064

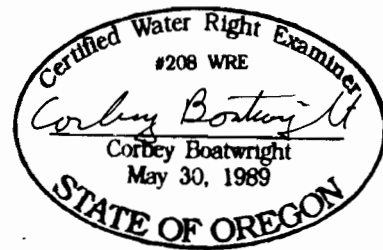

NOTE: This map is for the purpose of identifying the location of water rights and has no intent to dimension or locate property ownership lines.

CITY OF SUBLIMITY

September 16, 1996
Scale 1" = 1320'