

FINAL PROOF MAP FOR GROUND WATER RIGHTS

IN THE NAME OF
CHARLES D. & MARGARET G. CHEYNE

LOCATED IN THE E 1/2 SEC. 35, W 1/2 SW 1/4 SEC. 36, T.39S., R.12E., W.M.
KLAMATH COUNTY, OREGON

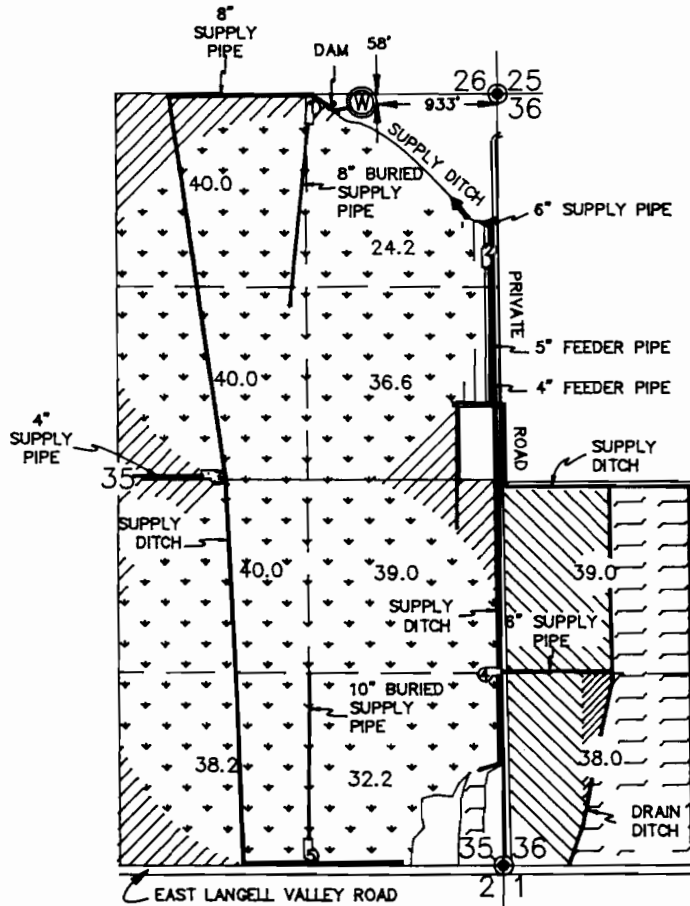

SCALE
1" = 1320'

NOTE: THIS MAP IS FOR APPLICATION # G-12566, PERMIT # G-11327, A SUPPLEMENTAL USE TO LANGELL VALLEY IRRIGATION DISTRICT WATER RIGHT

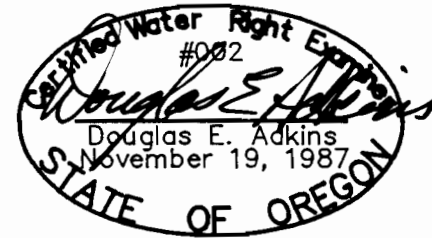

THIS MAP IS FOR THE PURPOSE OF IDENTIFYING THE LOCATION OF THE WATER RIGHT ONLY AND HAS NO INTENT TO PROVIDE DIMENSIONS OR LOCATION OF PROPERTY LINES.

AREA IRRIGATED BY CENTER PIVOT SYSTEM

AREA FLOOD IRRIGATED

AREA IRRIGATED BY HAND LINES

AREA IRRIGATED BY WHEEL LINES

AREA IRRIGATED BY SINGLE SPRINKLER

FOUND 1/2" IRON ROD MONUMENT

PUMP - NUMBER REFERENCED IN WRITTEN REPORT

40.0 AREA IN ACRES PER 1/4 1/4

MAP PREPARED BY: ADKINS CONSULTING ENGINEERS, INC.
1453 ESPLANADE AVE.
KLAMATH FALLS, OREGON 97601
PHONE: (503) 884-4666

APRIL 1992

JOB NO: 1485-01