

SECTIONS 6 & 7, T.2 N. R.12 E. W.M.

WASCO COUNTY, OREGON

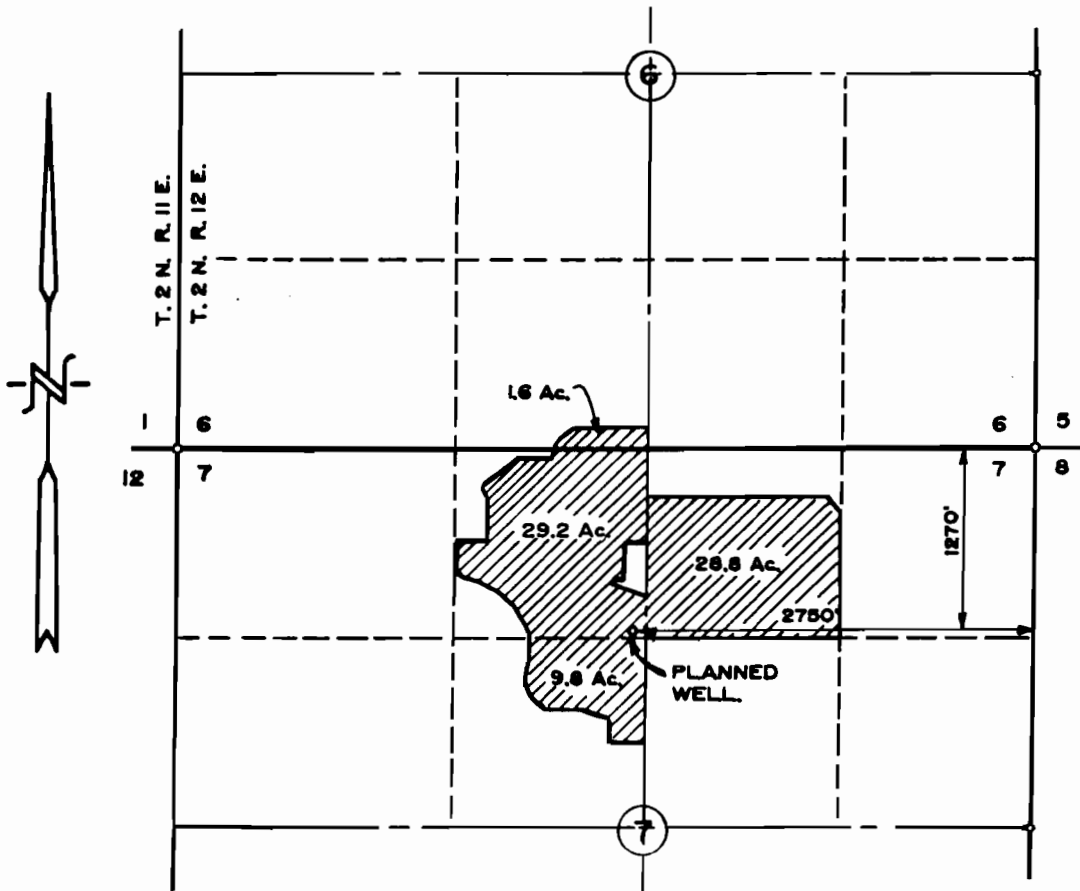

WATER RIGHT APPLICATION MAP

SCALE: 4" = 1 MILE

APPLICATION No. G-12073

PERMIT No. G-11329

IN THE NAME OF: VERNE L. ROOT

DATE: APRIL 12, 1990

REFERENCES:

FINAL PROOF SURVEY FOR CLYDE A. ROOT
APP. #G-423, PERMIT #G-341, APRIL 2, 1962
BY L.W. JEBOUSEK.

FINAL PROOF SURVEY
FOR VERN ROOT
APP. #G-8300,
PERMIT G-7678
MARCH 11, 1982
BY T. PAUL.



BY:
TENNESON ENGINEERING CORP.
409 LINCOLN STREET
THE DALLES, OREGON, 97058
PH. (503) 296-9177

NOTE:

"THIS MAP IDENTIFIES THE LOCATION
OF THE WATER RIGHT ONLY AND IS
NOT INTENDED TO PROVIDE DIMENSIONS
OR LOCATE PROPERTY OWNERSHIP
LINES.