

RECEIVED

Township 7 South, Range 2 West, W.M.

Portions of Sections 9, 10, 15 and 16

SEP 26 1990

WATER RESOURCES DEPT.  
SALEM, OREGON

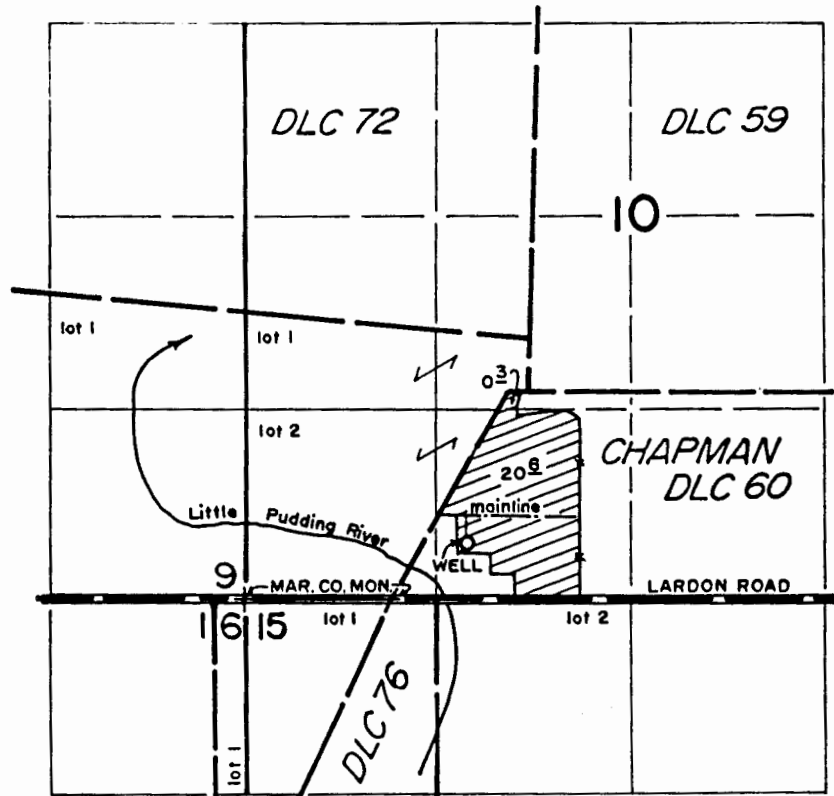

WELL LOCATED 380' N. AND 530' E. FROM SW COR. DLC 60.

Appl. No. G-12244  
Per. No. G11331

Application Map  
for  
VERL L. HOLDEN  
and  
FLORENCE F. HARDESTY

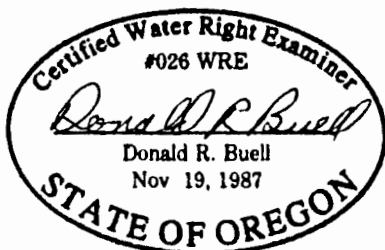

THIS MAP WAS PREPARED FOR THE PURPOSE OF  
IDENTIFYING THE LOCATION OF A WATER RIGHT  
ONLY AND IS NOT INTENDED TO PROVIDE LEGAL  
DIMENSIONS OR LOCATION OF PROPERTY  
OWNERSHIP LINES