

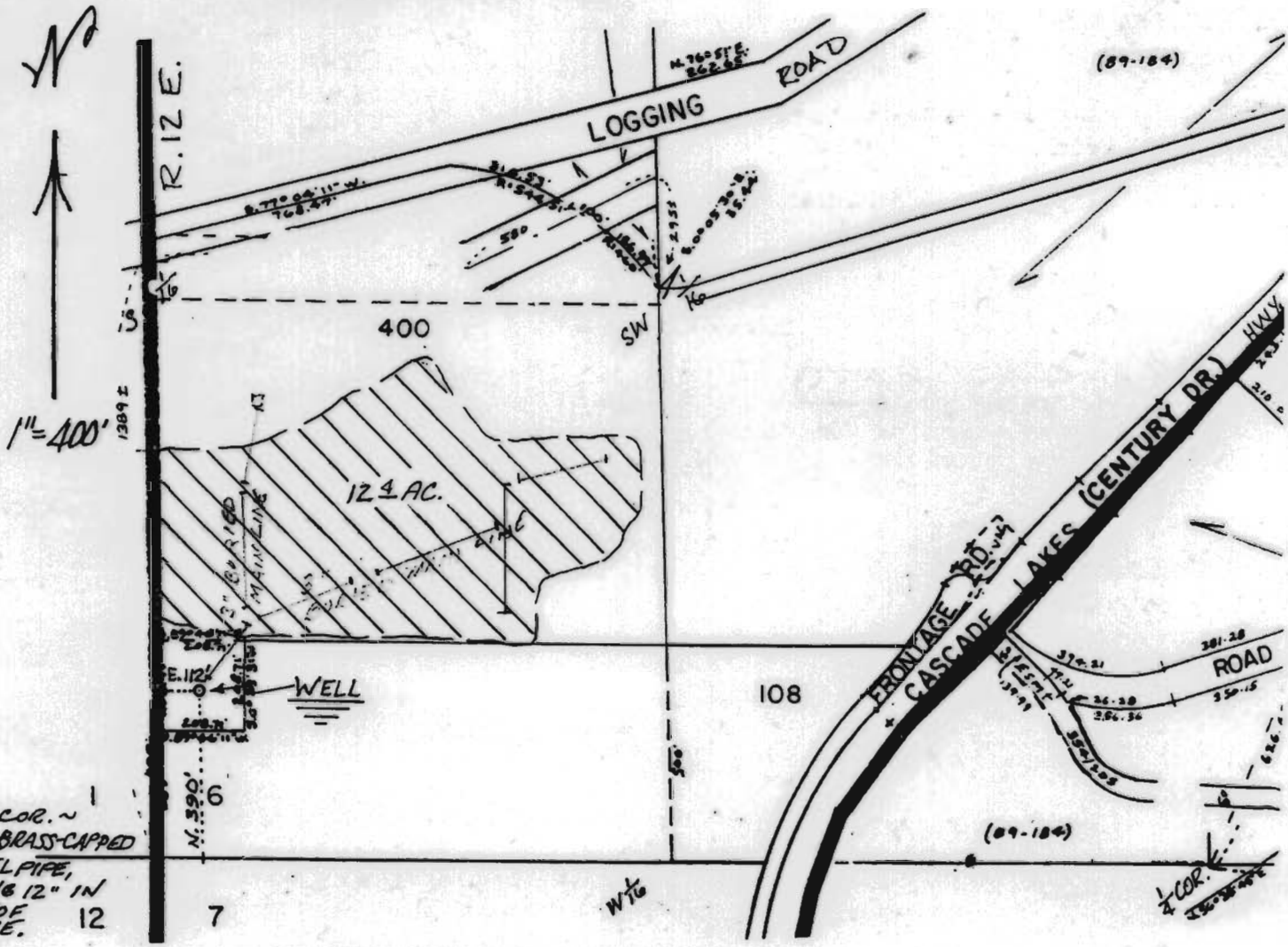

T. 18 S., R. 12 E., W. M.  
SECTION 6



SEC. COR. ~  
2 3/8" BRASS-CAPPED  
STEEL PIPE,  
RISING 12" IN  
PILE OF 12  
STONE.

FINAL PROOF SURVEY  
UNDER PERMIT NO. G-11337  
IN NAME OF  
BEND METRO PARK & RECREATION DIST.  
SURVEYED 20 JANUARY 1995  
BY R. E. OMAN

 USE AREA  
124 ACRES

THIS PLAT IS MADE FOR WATER RIGHTS  
ESTABLISHMENT OR TRANSFER AND DOES  
NOT CONSTITUTE A BOUNDARY SURVEY  
PLAT UNDER O.R.S. 92, 94 OR 209.



RECEIVED

FEB 10 1995

90-0698