

BOONE RD. S.E.

11 12

14 13

T. 8 S. R. 3 W., W.M.



1" = 400'

LN. S.E.

REED

14

BATTLECREEK RD. S.E.

FINAL PROOF SURVEY MAP

FOR

APPLICATION NO. G-12427

PERMIT NO. G-11346

IN THE NAME OF

JOHN D. MILLER

SURVEYED ON MARCH 30, 1995

BY: *Larry W. Brousek*
LARRY W. BROUSEK
Dec. 7, 1989
STATE OF MISSOURI

THIS MAP WAS PREPARED FOR THE PURPOSE OF IDENTIFYING THE LOCATION OF A WATER RIGHT AND IS NOT INTENDED TO PROVIDE LEGAL DIMENSIONS OR LOCATION OF PROPERTY OWNERSHIP LINES.

LANDAU ST. S.E.

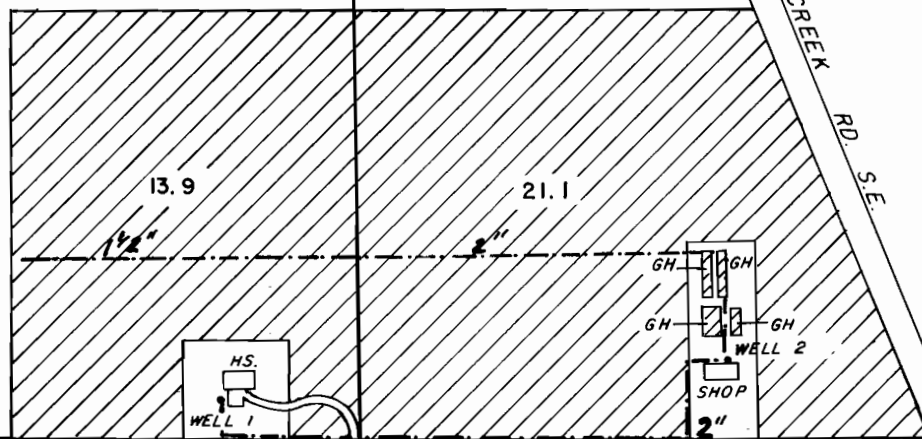

13.9

21.1

WELL NO. 1 LOC. 3820' S. & 290' W. FROM NE COR. SEC. 14.

WELL NO. 2 LOC. 3740' S. & 760' E. FROM NE COR. SEC. 14.