

T 3 S R 39 E

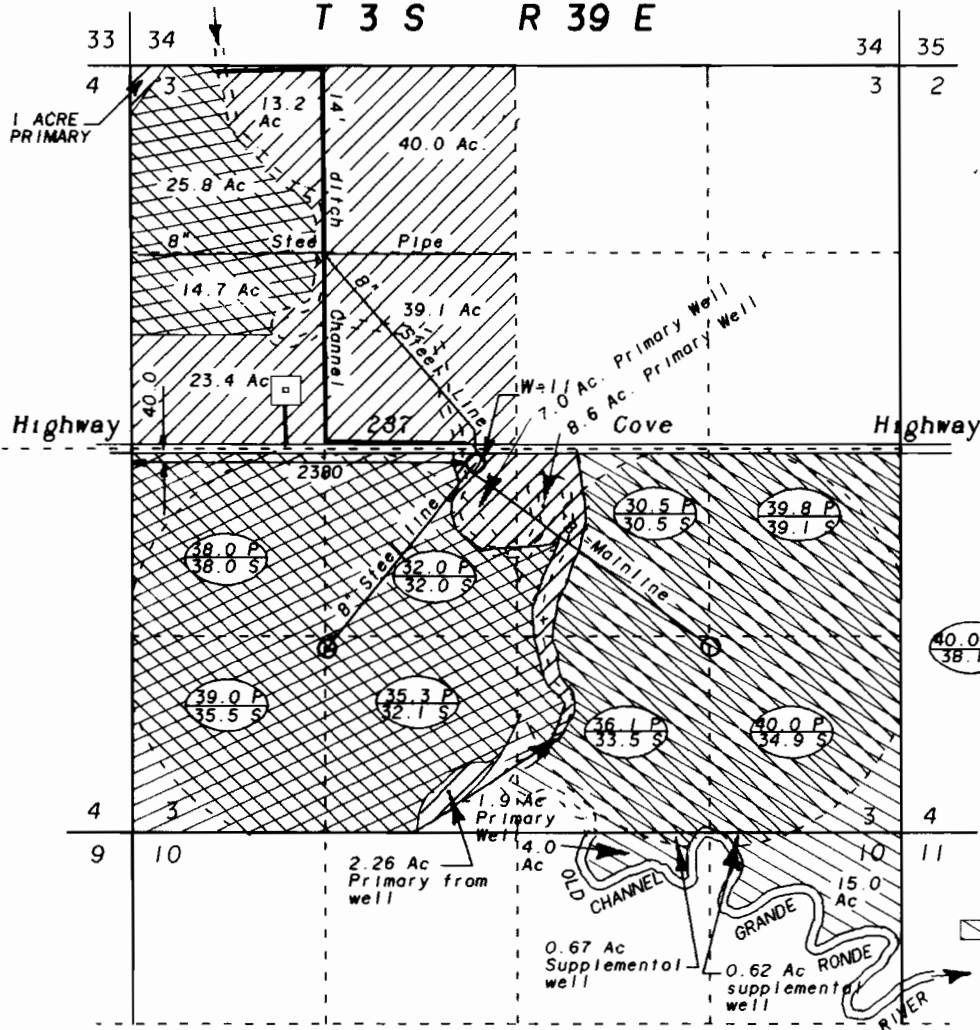



SCALE 1" = 1320'

Primary acres under Permit P 31347, or P 28211

Supplemental acres under Permit G-11365

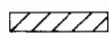
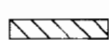
Lands irrigated under Permit No. P 31347.

-  Primary water from new well
-  supplemental water from new well

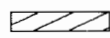
-  Lands irrigated under permit no. P 33438
-  Lands irrigated under permit no. P 28211

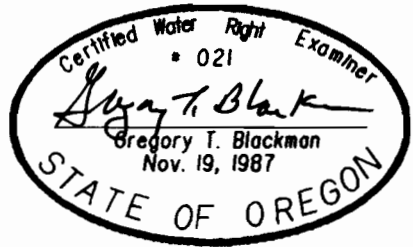

**FINAL PROOF SURVEY
UNDER PERMIT
NUMBER G 11365**

FOR
WEISHAAR FARMS INCORPORATED
BY
BAGETT - GRIFFITH & ASSOCIATES
2006 ADAMS AVENUE
LAGRANDE, OREGON 97850

NOTE: The preparation of this map was for the purpose of identifying the location of the proposed water right and has no intent to provide dimensions or location of property ownership lines. Location information shown hereon was furnished by the applicant.

AUGUST 15, 1994
APPLICATION NO. G-12142
PERMIT NUMBER G-11365