

THE PURPOSE OF THIS MAP IS TO IDENTIFY THE LOCATION OF THE WATER RIGHT. IT IS NOT INTENDED TO PROVIDE INFORMATION RELATIVE TO THE LOCATION OF PROPERTY OWNERSHIP BOUNDARY LINES.

Application No. 6-12573
Permit No. 6-11376

STATE OF OREGON
DEPARTMENT OF
LAND RESOURCES
LAND DIVISION

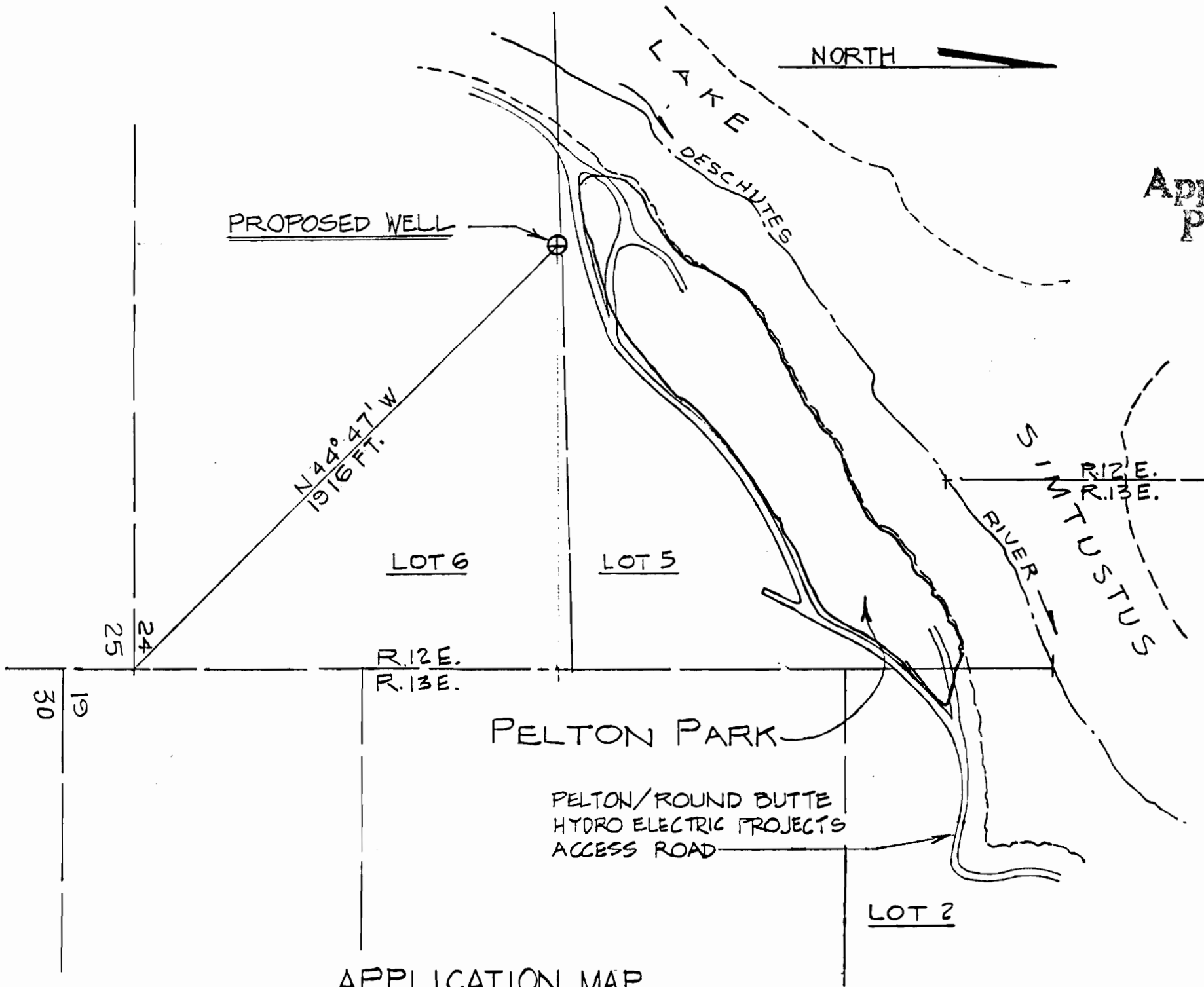

APPLICATION MAP
FOR
P.G.E. CO.
LOT 6, SECTION 24, T.10S., R.12E.
1" = 400 FT.

Certified Water Right Examiner
158
Harold J. Berger
Harold J. Berger
May 17, 1963
STATE OF OREGON