

T.5S., R.1W., W.M.

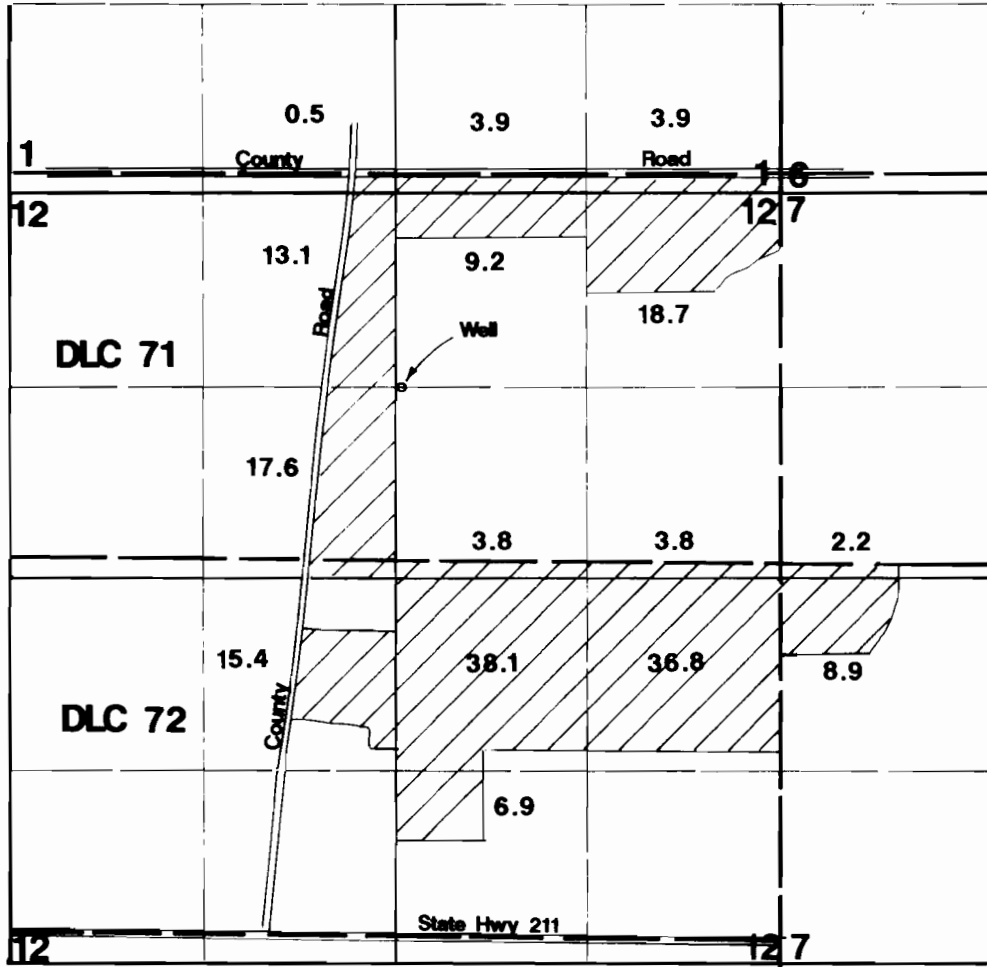

Well located 1320'S & 2660'W from NW corner of Section 12.

*Positive sure
to section*

Final Proof Survey

Application #: G-12267 Permit #: G-11369

In Name Of

Bronec Bros., Inc.

Surveyed on August 25, 1994 by JM Schuette

*FOUND WELL (CG)
1/2 SOUW
THE WELL
WELL SHOWN ON THIS
FP IS THE
DEVELOPER
THAT DEVELOPER
JIM PERKINS*

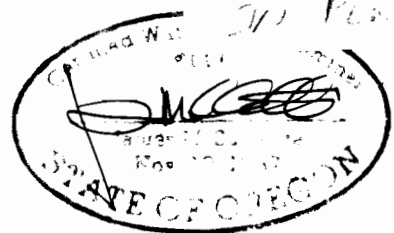

THIS MAP WAS PREPARED FOR THE PURPOSE OF IDENTIFYING THE LOCATION OF A WATER RIGHT ONLY AND IS NOT INTENDED TO PROVIDE LEGAL DIMENSIONS OR LOCATION OF PROPERTY OWNERSHIP LINES.