

# T.9S., R.4W., W.M.

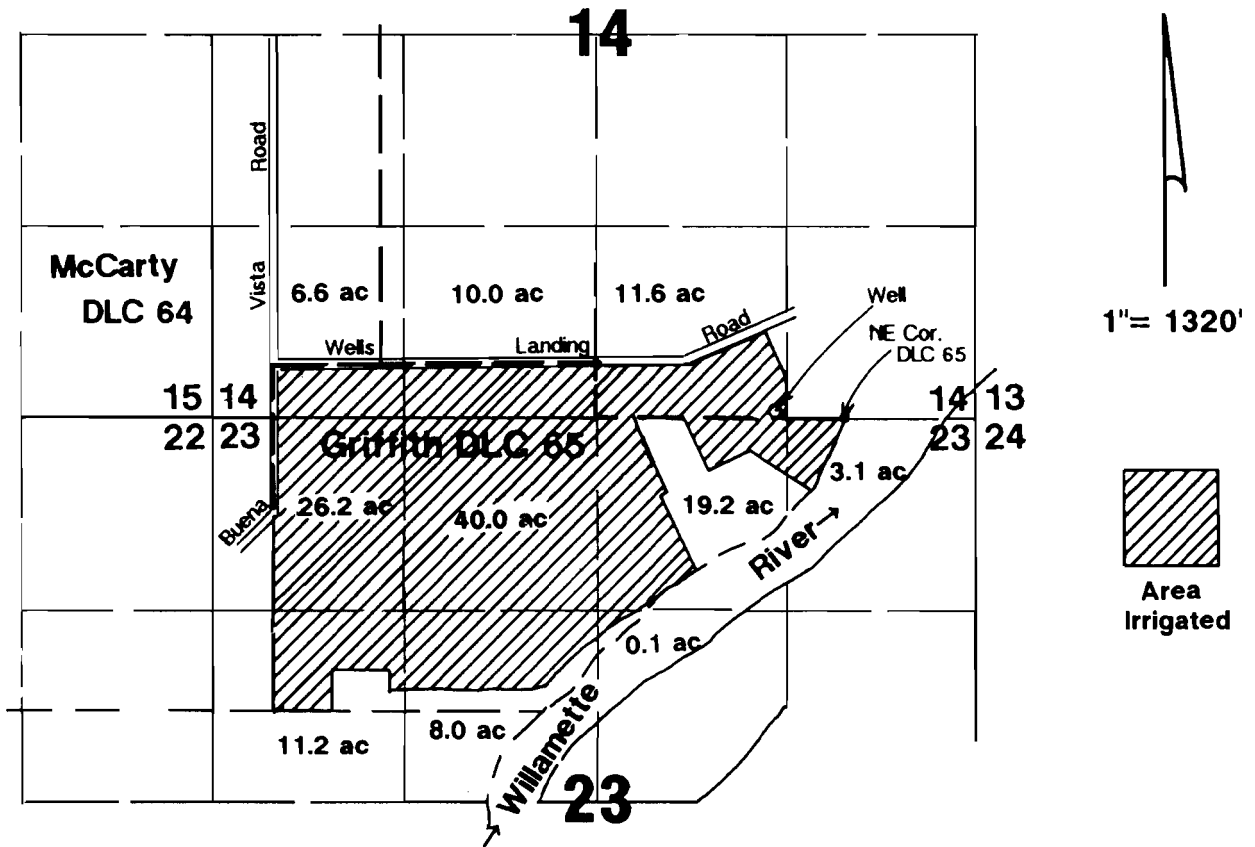

Well located 50'N & 480'W from NE corner DLC 65.

RECEIVED

SEP 13 1996

## Final Proof Survey

Application #: G-12063 Permit #: G-11373

In Name Of

# Nina Wells

Surveyed on September 6, 1996 by JM Schuette

THIS MAP WAS PREPARED FOR THE PURPOSE OF IDENTIFYING THE LOCATION OF A WATER RIGHT ONLY AND IS NOT INTENDED TO PROVIDE LEGAL DIMENSIONS OR LOCATION OF PROPERTY OWNERSHIP LINES.

