

RECEIVED

Township 4 South, Range 1 West, W.M. JAN 25 1991
Portions of Sections 5 and 8

WATER RESOURCES DEPT
SALEM, OREGON

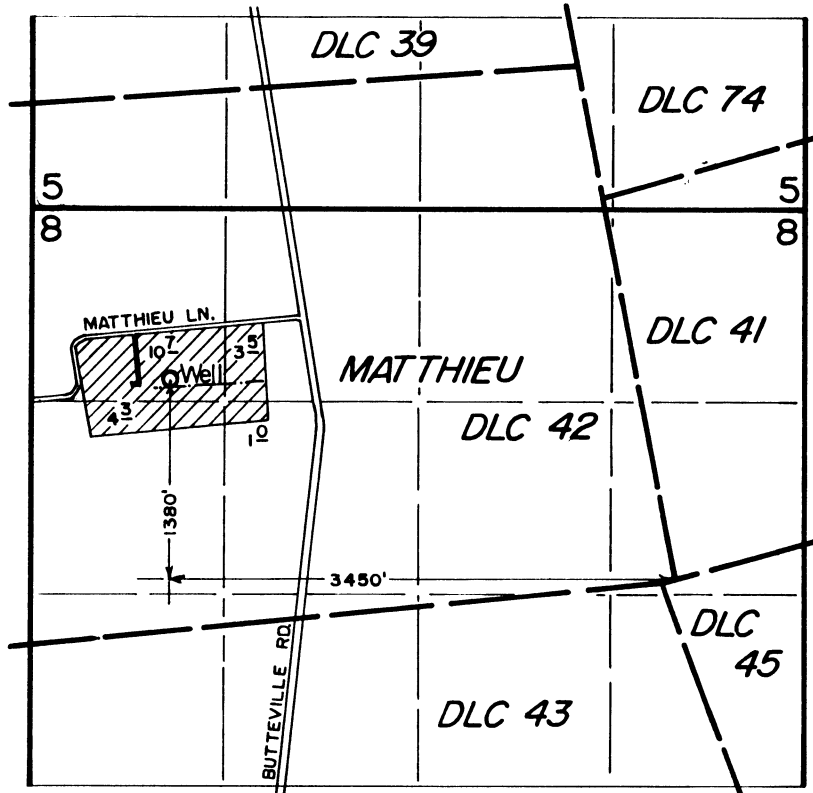

Appl. No. 8-12397

Per. No. 8-11402

Application Map
for
BRANT POPMA

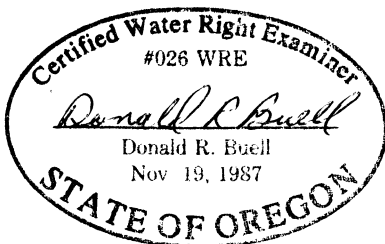

THIS MAP WAS PREPARED FOR THE PURPOSE OF IDENTIFYING THE LOCATION OF A WATER RIGHT ONLY AND IS NOT INTENDED TO PROVIDE LEGAL DIMENSIONS OR LOCATION OF PROPERTY OWNERSHIP LINES.