

T.7S., R.3W., W.M.

SECTION 26

SEP 14 1995



Area Irrigated

Final Proof Survey

Application #: G-12578 Permit #: G-11403

In Name Of

**State of Oregon
Dept. of General Services**

Surveyed on September 14, 1995 by JM Schuette

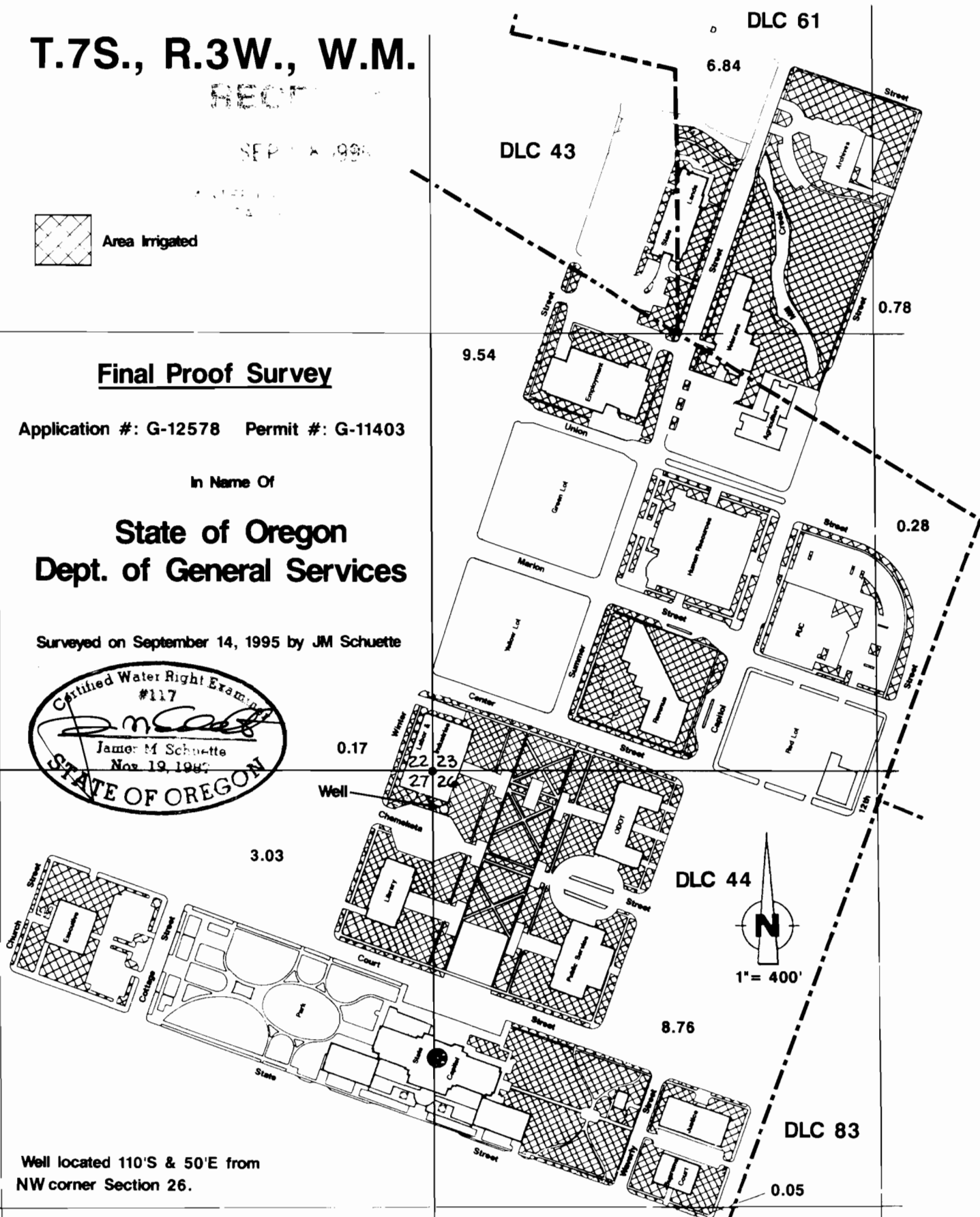
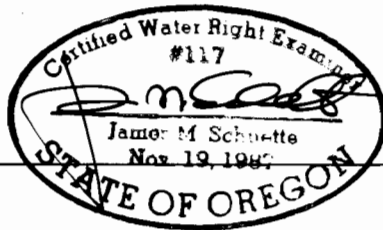

Well located 110'S & 50'E from
NW corner Section 26.

NOTE: THIS MAP WAS PREPARED FOR THE PURPOSE OF IDENTIFYING THE LOCATION OF WATER RIGHTS ONLY AND HAS NO INTENT TO PROVIDE DIMENSIONS OR LOCATION OF PROPERTY OWNERSHIP LINES.