

RECEIVED

MAR 3 1994

T.5S., R.2&3W., W.M.

WATER RESOURCES DEPT.
SALEM, OREGON

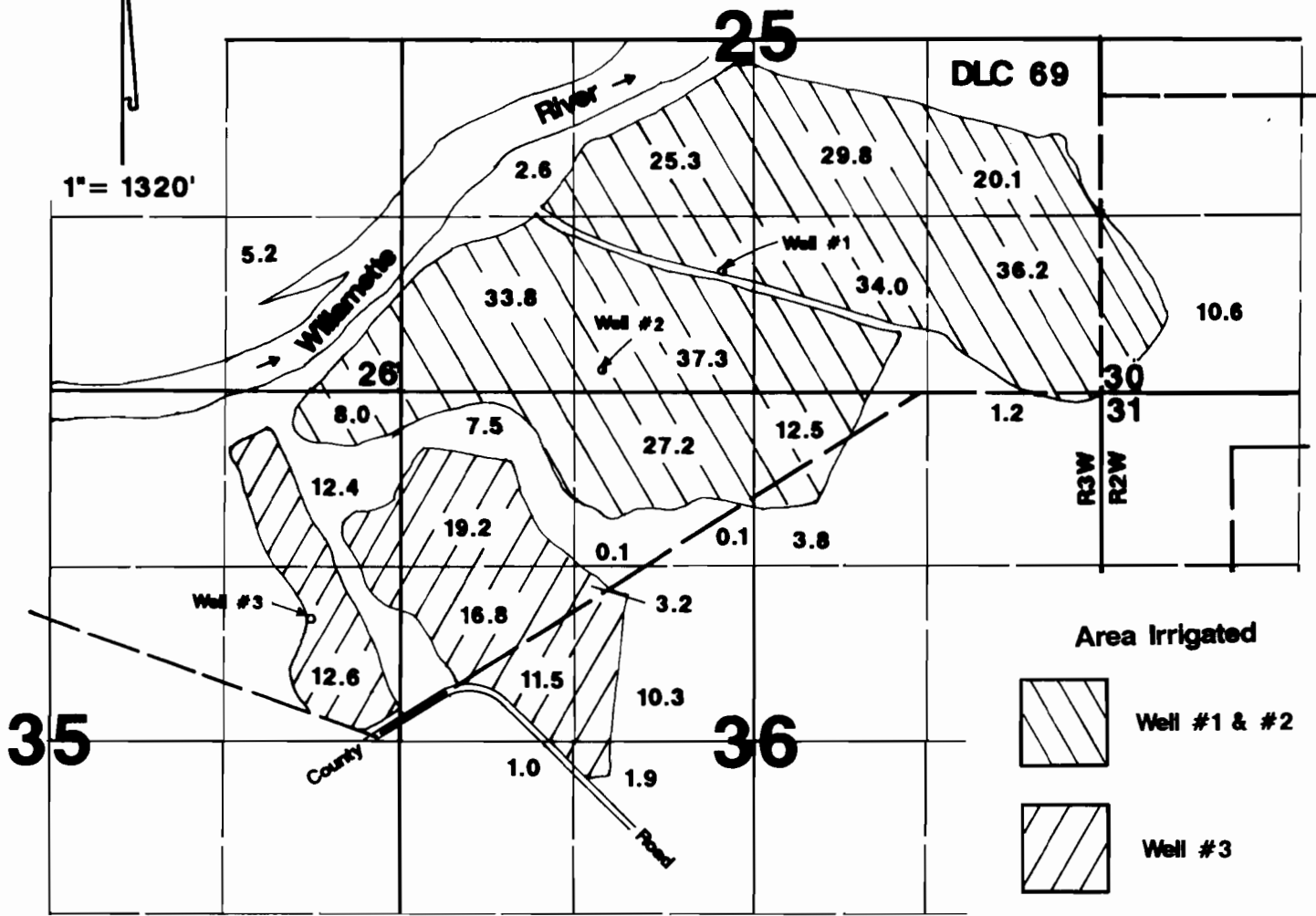

Final Proof Survey

Application #: G-12080 Permit #: G-11407

In Name Of

Pearmine Farms

Surveyed on February 15, 1994 by JM Schuette



THIS MAP WAS PREPARED FOR THE PURPOSE OF IDENTIFYING THE LOCATION OF A WATER RIGHT ONLY AND IS NOT INTENDED TO PROVIDE LEGAL DIMENSIONS OR LOCATION OF PROPERTY OWNERSHIP LINES.