

T.5S., W.M.

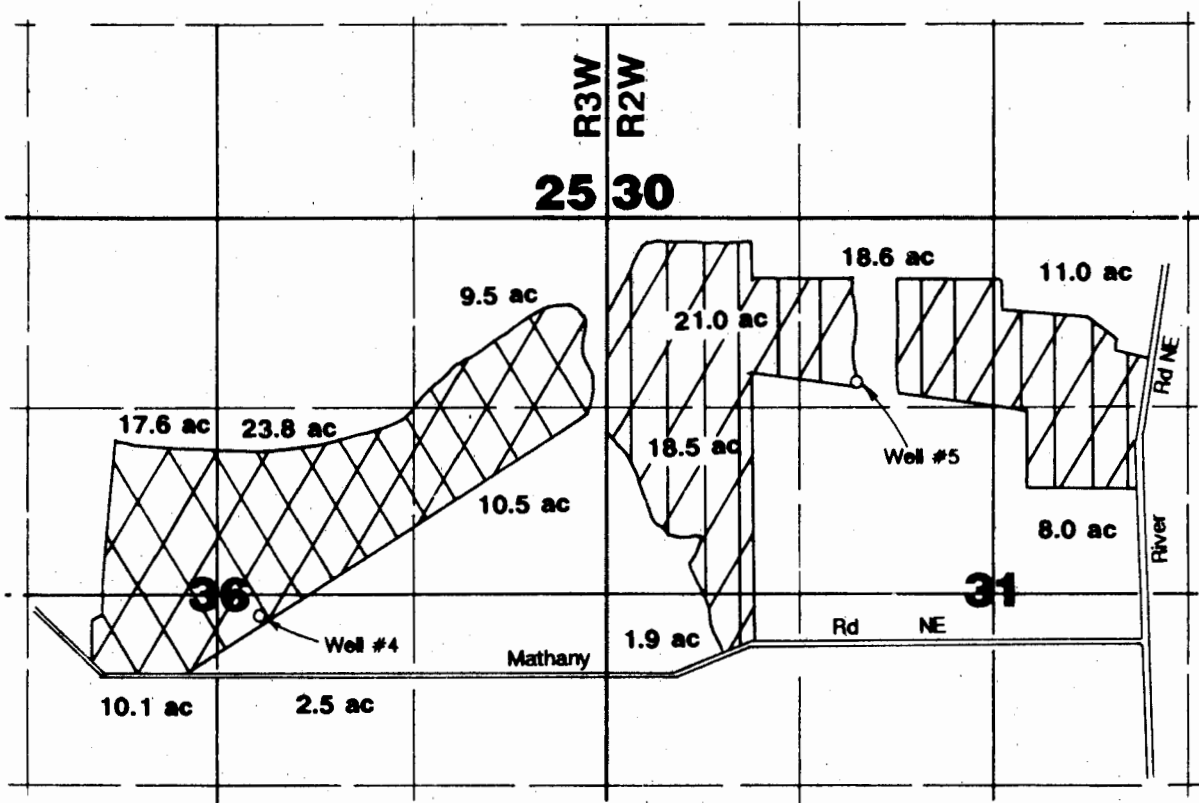

Well #4 located 300'E & 150'S from Center Section 36.
Well #5 located 1700'E & 1120'S from NW Corner Section 31.



Well #4 (primary & supplemental)



Well #5 (primary & supplemental)

Pearmine Farms Application Map

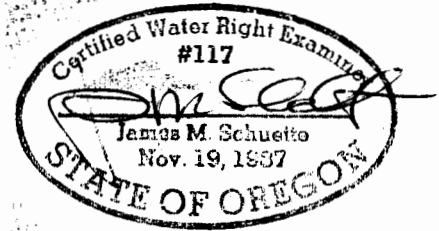

Application #: *2-12081* Permit #: **G11408**

RECEIVED

APR 24 1990

NOTE: Map is for purpose of identifying location of water right and has no intent to dimension or locate property ownership lines.

WATER RESOURCES DEPT.
SALEM, OREGON