

RECEIVED

SEP 25 1997

WATER RESOURCES DEPT.
SALEM, OREGON

T. 1 S., R. 23 & 24 E., W.M.

MORROW COUNTY, OREGON

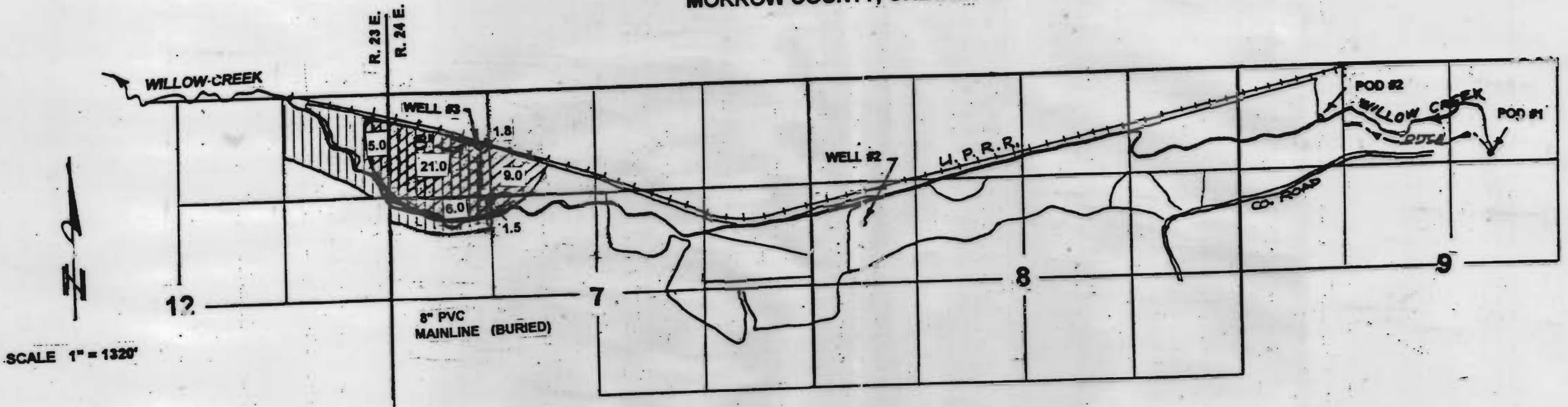

WELL #3 - POINT OF APPROPRIATION

WELL #3 LOC. 640' S & 1100' E OF NW COR SECTION 7, T 1 S, R 24 E.



PRIMARY WATER RIGHT PART OF THIS PERMIT.



SUPPLEMENTAL WATER RIGHT PART OF THIS PERMIT.
SUPPLEMENTAL TO CERT. 168 - P.O.D. WILLOW CREEK.



OTHER WATER RIGHT UNDER CERT 168.

FINAL PROOF SURVEY

UNDER
PERMIT G-11413 APPLICATION G-12467

IN NAME OF
LOYAL BURNS

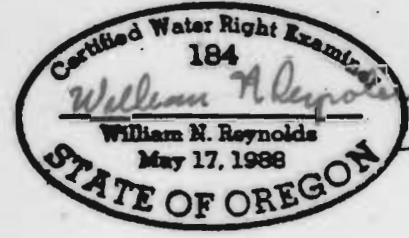

THIS MAP IS FOR THE PURPOSE OF IDENTIFYING THE LOCATION OF WATER RIGHTS ONLY, AND IS NOT INTENDED TO PROVIDE DIMENSIONS OR LOCATIONS OF PROPERTY OWNERSHIP LINES.