

T.6S., R.1W., W.M.

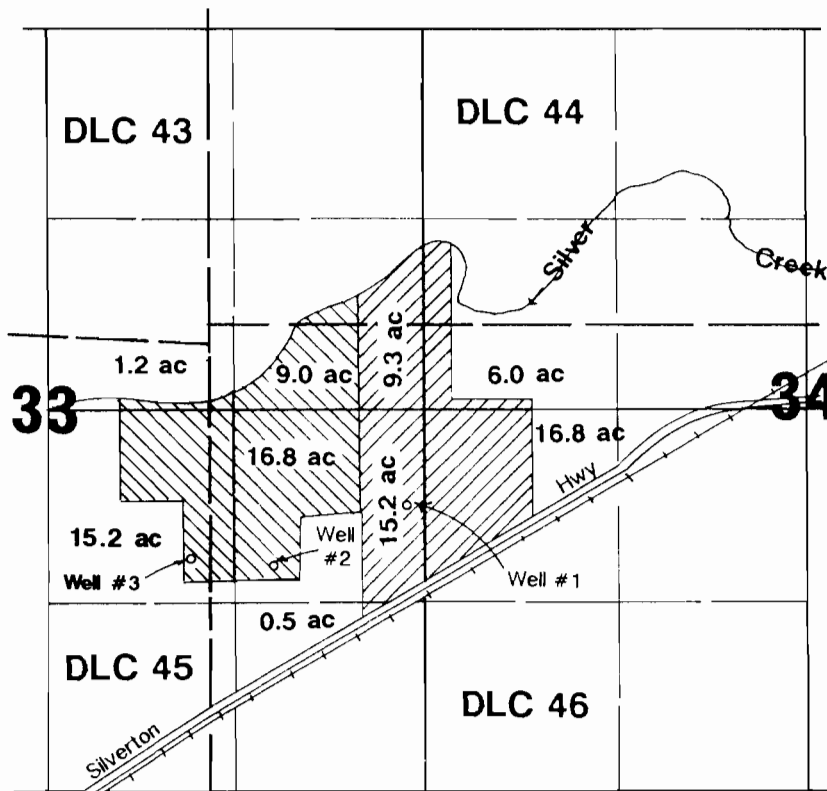
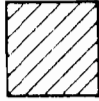
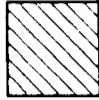

-  Nursery Operations Well # 1 (47.8 ac)
-  Nursery Operations Well # 2 (42.2 ac)

Well #1 located 660'S & 100'W from E $\frac{1}{4}$ corner Section 33.
 Well #2 located 1070'S & 1580'E from C $\frac{1}{4}$ corner Section 33.
 Well #3 located 980'S & 1000'E from C $\frac{1}{4}$ corner Section 33.

RECEIVED
 SEP 19 1996
 STATE OF OREGON
 DEPARTMENT OF AGRICULTURE

Final Proof Survey

Application #: G-12206 Permit #: G-11420

In Name Of

J & L Nursery

Surveyed on August 20, 1996 by JM Schuette

THIS MAP WAS PREPARED FOR THE PURPOSE OF IDENTIFYING THE LOCATION OF A WATER RIGHT ONLY AND IS NOT INTENDED TO PROVIDE LEGAL DIMENSIONS OR LOCATION OF PROPERTY OWNERSHIP LINES.

