

Township 4 South, Range 1 West, W.M.  
 Portions of Sections 5, 6, 7 & 8

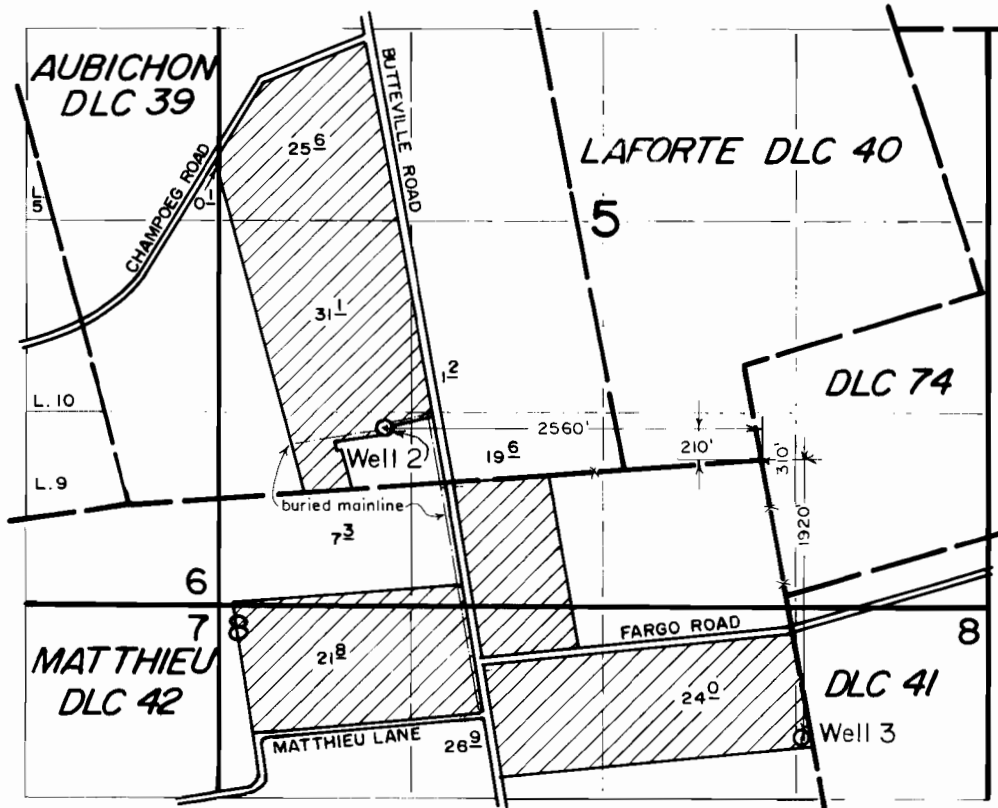

RECEIVED

FEB 27 1997

WATER RESOURCES DEPT  
 SALEM, OREGON

FINAL PROOF SURVEY

under

Appl. No. G-12520 Per. No. G-11429

in name of

EDWARD LEAVY

Jan. 3, 1996

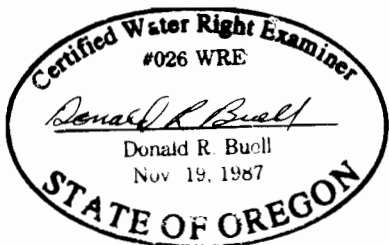

THIS MAP WAS PREPARED FOR THE PURPOSE OF IDENTIFYING THE LOCATION OF A WATER RIGHT ONLY AND IS NOT INTENDED TO PROVIDE LEGAL DIMENSIONS OR LOCATION OF PROPERTY OWNERSHIP LINES.