

T.4S, R.1E, W.M.

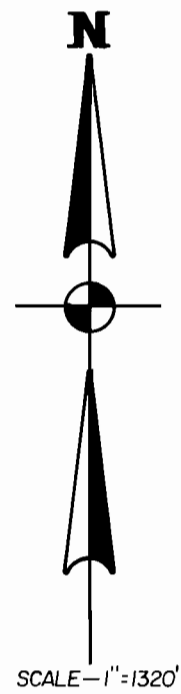
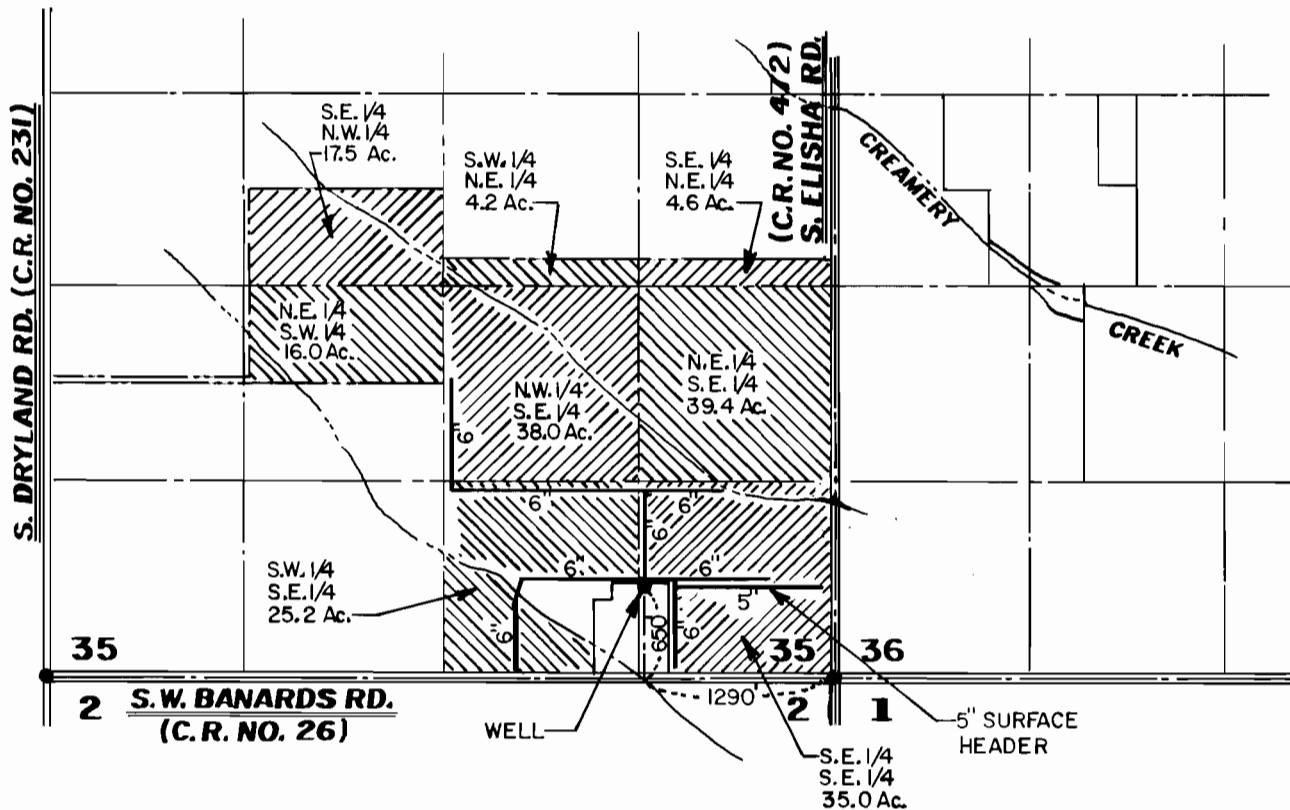

FINAL PROOF SURVEY FOR RICHARD GINGERICH

APPLICATION NO. G-11939

PERMIT NO. G-11443

AUGUST 23, 1994

NOTE:

THIS MAP IS FOR THE PURPOSE OF IDENTIFYING THE LOCATION OF THE WATER RIGHT ONLY AND IS NOT INTENDED TO PROVIDE LEGAL DIMENSION OR LOCATION OF PROPERTY OWNERSHIP LINES.

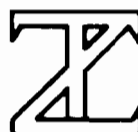
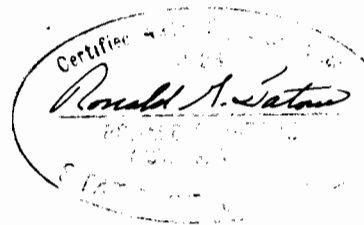

**ZAROSINSKI - TATONE
ENGINEERS, INC.**

3737 S. E. 8TH AVENUE, PORTLAND, OREGON 97202

PHONE: (503) 235-6795