

T. 13S., R. 37E., W.M.



SCALE 1" = 1320'

**RECEIVED**

OCT - 2 1996

WATER RESOURCES DEPT.  
SALEM, OREGON

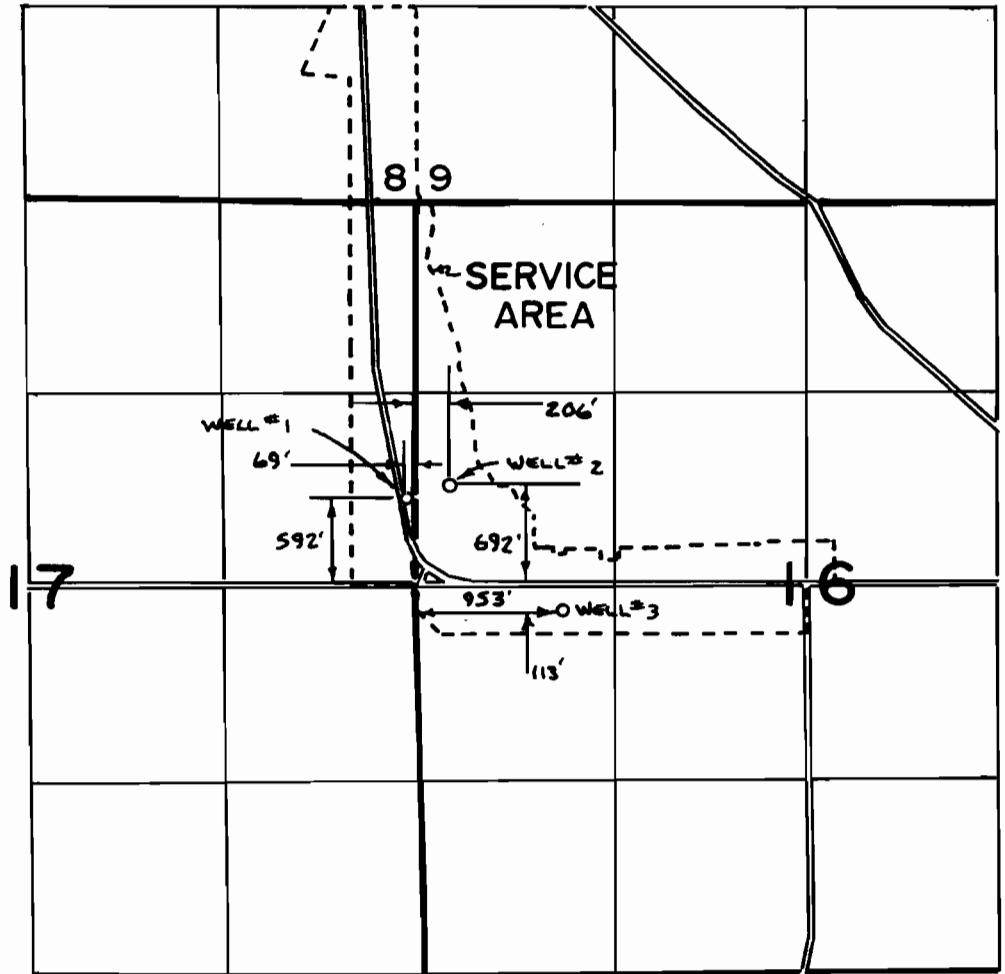

**FINAL PROOF SURVEY**  
UNDER

APPL. G-13337  
G-12386

PER. G-12107  
G-11444

IN NAME OF

CITY OF UNITY

SURVEYED SEPT. 26, 1996

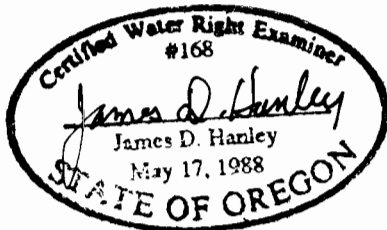

The purpose of this map is for identifying the location of the water right only and is not intended to provide legal dimensions of property ownership lines.